

15564, M-43, HICKORY CORNERS, MI, 49060  
https://tuckerbenner.com

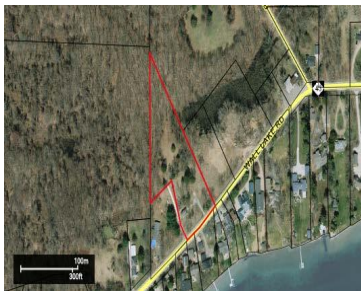

Excellent building location! Partially wooded 2.7 acres located in Prairieville Township, Barry County. Offering views of all sports Gull Lake and is situated around the corner from Prairieville Park, the Gull Lake public boat launch. The property includes a 2-story 28X22 pole barn with electric and natural gas hook-up. Sewer and cable available at the [...]

- 0 baths
- Lot
- Land
- Active



Basics

**Category:** Land

**Status:** Active

**Lot size:** 2.7 sq ft

**County:** Barry

**Type:** Lot

**Bathrooms:** 0 baths

**Lot Size Acres:** 2.7 acres



**Call us now**

Phone: (231)730-8781

Email: tuckerbennerteam@gmail.com

Address: 2747 Lakeshore Drive, Twin Lake, MI 49457



---

## Building Details

**Current Use:** Recreational

---

## Amenities & Features

**Waterfront Features:** All Sports

**Lot Features:** Buildable, Cleared, Wooded

---

## Fees & Taxes

**Tax Assessed Value:** \$30,450

**Tax Year:** 2023

**Tax Annual Amount:** \$1,492.86

---

## School Information

**High School District:** Gull Lake

---

## Miscellaneous

**Road Surface Type:** Paved

**CrossStreet:** Bendere Road & Rich Lane

**Listing Terms:** Cash, Conventional, Contract



### Call us now

Phone: (231)730-8781

Email: [tuckerbennerteam@gmail.com](mailto:tuckerbennerteam@gmail.com)

Address: 2747 Lakeshore Drive, Twin Lake, MI 49457

