

156, ROSENEATH, BATTLE CREEK, MI, 49017

https://tuckerbenner.com



\$105,000

Here’s an exciting opportunity to own a unique and versatile property! Formerly a well-loved community church, this space is now available and ready for its next chapter. Thoughtfully updated and full of potential, it features ample parking, a secondary building perfect for receptions, meetings, or events, and a wheelchair-accessible ramp for added convenience. The main [...]

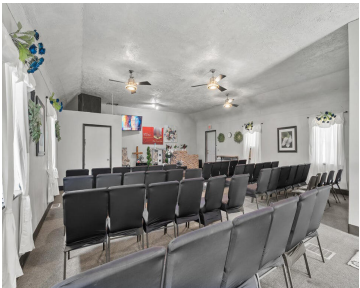

- 2 baths
- Business
- Commercial Sale
- Active

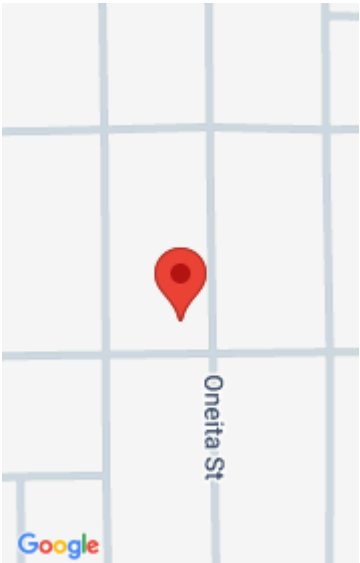

Basics

Category: Commercial Sale
Status: Active
Lot size: 0.38 sq ft
Bathrooms Full: 2
Business Type: Other

Type: Business
Bathrooms: 2 baths
Year built: 1948
Lot Size Acres: 0.38 acres
County: Calhoun

Building Details

Building Area Total: 1100 sq ft
Construction Materials: Wood Siding
StoriesTotal: 1100
Number Of Buildings: 2

Number Of Units Total: 3
Heating: Forced Air
Roof: Composition, Tile

Amenities & Features

Inclusions: Other **Utilities:** Electricity Available, Cable Available, Natural Gas Connected

Fees & Taxes

Tax Year: 2024

School Information

High School District: Battle Creek

Miscellaneous

Call us now



Phone: (231)730-8781
Email: tuckerbennerteam@gmail.com
Address: 2747 Lakeshore Drive, Twin Lake, MI 49457



CrossStreet: Wood & Kendall

Listing Terms: Conventional, Cash

Call us now



Phone: (231)730-8781
Email: tuckerbennerteam@gmail.com
Address: 2747 Lakeshore Drive, Twin Lake, MI 49457

