

156, UNION, DOUGLAS, MI, 49406

<https://tuckerbenner.com>

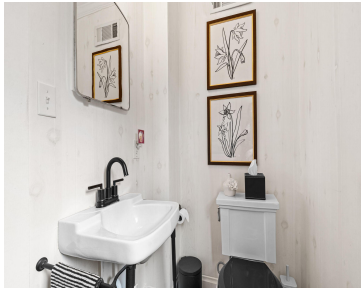

This charming, updated 1890 built farmhouse in Douglas is a rare turnkey opportunity, offered with all furnishings included (excluding artwork, décor, & personal heirlooms). Blending timeless character with modern updates, the home features newer flooring & an exposed brick wood-burning fireplace. Move through the open living & dining rooms that create a warm, inviting flow. [...]

- 2 beds
- 2 baths
- Single Family Residence
- Residential
- Active
- 1574 sq ft



Basics

Call us now



Phone: (231)730-8781
Email: tuckerbennerteam@gmail.com
Address: 2747 Lakeshore Drive, Twin Lake, MI 49457



Category: Residential

Status: Active

Bathrooms: 2 baths

Lot size: 0.24 sq ft

Bathrooms Full: 1

Rooms Total: 9

Bathrooms Half: 1

Type: Single Family Residence

Bedrooms: 2 beds

Area: 1574 sq ft

Year built: 1890

Lot Size Acres: 0.24 acres

County: Allegan

Building Details

Building Area Total: 1574 sq ft

Architectural Style: Farmhouse

Heating: Forced Air

Roof: Composition

Construction Materials: Vinyl Siding

Sewer: Public

Stories: 2

Basement: Michigan Basement

Amenities & Features

Laundry Features: Electric Dryer Hookup, Laundry Room, Main Level, Washer Hookup

Utilities: Phone Available, Natural Gas Available, Electricity Available, Cable Available, Natural Gas Connected, Cable Connected, High-Speed Internet

Parking Features: Detached

WaterSource: Public

Interior Features: Broadband, Eat-in Kitchen

Window Features: Storms, Screens, Insulated Windows, Bay/Bow, Garden Window, Window Treatments

Fireplaces Total: 1

Flooring: Ceramic Tile, Laminate

Fencing: Fenced Back

Fireplace Features: Living Room, Wood Burning

Appliances: Dishwasher, Dryer, Microwave, Range, Refrigerator, Washer

Lot Features: Level, Sidewalk

Patio And Porch Features: 3 Season Room, Patio

Cooling: Central Air

Call us now



Phone: (231)730-8781

Email: tuckerbennerteam@gmail.com

Address: 2747 Lakeshore Drive, Twin Lake, MI 49457



Fees & Taxes

Tax Assessed Value: \$283,600

Tax Year: 2025

Tax Annual Amount: \$11,624.22

School Information

High School District: Saugatuck-Douglas

HighSchool: Saugatuck High School

Middle Or Junior School: Saugatuck Middle School

Elementary School: Douglas Elementary School

Miscellaneous

Road Surface Type: Paved

CrossStreet: South Street

Listing Terms: Cash, Conventional

Call us now



Phone: (231)730-8781

Email: tuckerbennerteam@gmail.com

Address: 2747 Lakeshore Drive, Twin Lake, MI 49457

