

156, 18TH, HOLLAND, MI, 49423

<https://tuckerbenner.com>

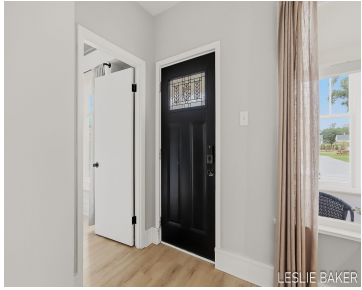

Nestled among the charming historic homes of downtown Holland, this beautifully renovated residence offers the perfect blend of timeless character and modern convenience. Start your mornings with a cup of coffee on the inviting front porch, the perfect place to relax and enjoy the character of this beloved neighborhood. Just a short stroll from charming [...]

- 4 beds
- 3 baths
- Single Family Residence
- Residential
- Active
- 1699 sq ft



Basics

Call us now

Phone: (231)730-8781
Email: tuckerbennerteam@gmail.com
Address: 2747 Lakeshore Drive, Twin Lake, MI 49457



Category: Residential

Status: Active

Bathrooms: 3 baths

Lot size: 0.14 sq ft

Bathrooms Full: 3

Rooms Total: 7

Type: Single Family Residence

Bedrooms: 4 beds

Area: 1699 sq ft

Year built: 1906

Lot Size Acres: 0.14 acres

County: Ottawa

Building Details

Building Area Total: 1257 sq ft

Sewer: Public

Stories: 2

Basement: Full

Construction Materials: Vinyl Siding

Heating: Forced Air

Roof: Composition

Amenities & Features

Laundry Features: Common Area, In Basement, Lower Level

Fencing: Fenced Back, Chain Link

Garage Spaces: 1

Appliances: Disposal, Dryer, Oven, Refrigerator, Washer

Patio And Porch Features: Enclosed, Porch(es)

Flooring: Carpet, Engineered Hardwood, Vinyl

Parking Features: Garage Faces Side, Detached

WaterSource: Public

Lot Features: Sidewalk

Fees & Taxes

Tax Assessed Value: \$138,400

Tax Annual Amount: \$3,054.10

Tax Year: 2026

Call us now



Phone: (231)730-8781

Email: tuckerbennerteam@gmail.com

Address: 2747 Lakeshore Drive, Twin Lake, MI 49457



School Information

High School District: Holland

Miscellaneous

Road Surface Type: Paved

CrossStreet: Maple Ave & Pine Ave

Listing Terms: Cash, FHA, VA Loan, Conventional

Call us now



Phone: (231)730-8781

Email: tuckerbennerteam@gmail.com

Address: 2747 Lakeshore Drive, Twin Lake, MI 49457

