

1560, HIGHLAND, BENTON HARBOR, MI, 49022

https://tuckerbenner.com

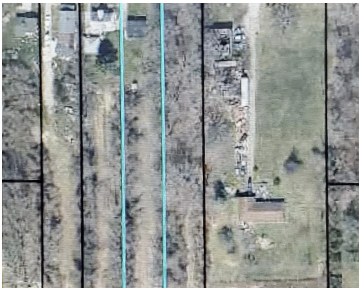
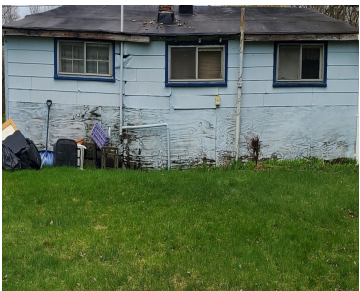

This home boast 3 bedrooms one bath nestled on one acre located in Benton Twp. 2.1 miles from Jack Nicklaus Golf Course, Jean Klock Park/Beach, easy access to three Hwy exits investor dream property with a little TLC. All measurements are to the best of agent knowledge Buyer or Buyer’s to verify all measurements.

- 3 beds
- 1 bath
- Single Family Residence
- Residential
- Active
- 776 sq ft



Call us now

Phone: (231)730-8781  
Email: tuckerbennerteam@gmail.com  
Address: 2747 Lakeshore Drive, Twin Lake, MI 49457



# Basics

**Category:** Residential

**Status:** Active

**Bathrooms:** 1 bath

**Lot size:** 1 sq ft

**Bathrooms Full:** 1

**Rooms Total:** 7

**Type:** Single Family Residence

**Bedrooms:** 3 beds

**Area:** 776 sq ft

**Year built:** 1930

**Lot Size Acres:** 1 acres

**County:** Berrien

# Building Details

**Building Area Total:** 776 sq ft

**Construction Materials:** Stucco, Wood Siding

**Architectural Style:** Ranch

**Sewer:** Public

**Heating:** Other

**Stories:** 1

**Basement:** Slab

# Amenities & Features

**Laundry Features:** None

**Utilities:** Phone Available, Natural Gas Available, Electricity Available, Natural Gas Connected, Storm Sewer

**WaterSource:** Public

**Interior Features:** Broadband

# Fees & Taxes

**Tax Assessed Value:** \$5,673

**Tax Year:** 2024

**Tax Annual Amount:** \$311.11

# School Information

Call us now

 Phone: (231)730-8781

 Email: tuckerbennerteam@gmail.com

 Address: 2747 Lakeshore Drive, Twin Lake, MI 49457



**High School District:** Benton Harbor

## Miscellaneous

**Road Surface Type:** Paved

**CrossStreet:** Felton Street

**Listing Terms:** Cash

**Call us now**