

15626, US HIGHWAY 10, HERSEY, MI, 49639

<https://tuckerbenner.com>

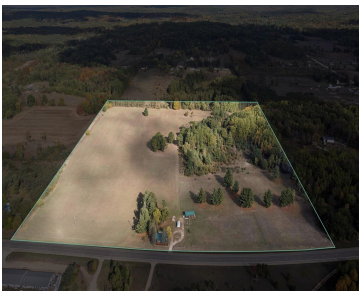

Check out this comfortable farmhouse sitting on 40 acres conveniently between Reed City and Ewart. This home and property are perfect for your new hobby farm. Outside you will find 20 acres of field being used for hay for the last several seasons. Just under 10 acres of pasture is set with electric and barbed [...]

- 2 beds
- 1 bath
- Single Family Residence
- Residential
- Active
- 930 sq ft

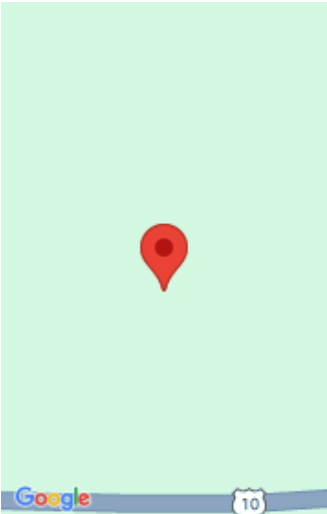

Call us now



Phone: (231)730-8781

Email: tuckerbennerteam@gmail.com

Address: 2747 Lakeshore Drive, Twin Lake, MI 49457



Basics

Category: Residential

Status: Active

Bathrooms: 1 bath

Lot size: 40 sq ft

Bathrooms Full: 1

Rooms Total: 8

Type: Single Family Residence

Bedrooms: 2 beds

Area: 930 sq ft

Year built: 1900

Lot Size Acres: 40 acres

County: Osceola

Building Details

Building Area Total: 930 sq ft

Architectural Style: Farmhouse

Heating: Forced Air

Roof: Metal

Construction Materials: Wood Siding

Sewer: Septic Tank

Stories: 1

Basement: Michigan Basement

Amenities & Features

Laundry Features: Main Level

Parking Features: Detached, Carport

WaterSource: Well

Flooring: Wood

Garage Spaces: 1

Lot Features: Level, Tillable, Wooded

Fees & Taxes

Tax Assessed Value: \$67,696

Tax Annual Amount: \$2,363

Tax Year: 2024

School Information

Call us now

 Phone: (231)730-8781

 Email: tuckerbennerteam@gmail.com

 Address: 2747 Lakeshore Drive, Twin Lake, MI 49457



High School District: Reed City

Miscellaneous

Road Surface Type: Paved

CrossStreet: US Highway
10

Listing Terms: Cash, FHA, VA Loan, Rural Development, MSHDA,
Conventional

Call us now