

15630, ENZIAN, PLAINWELL, MI, 49080

https://tuckerbenner.com

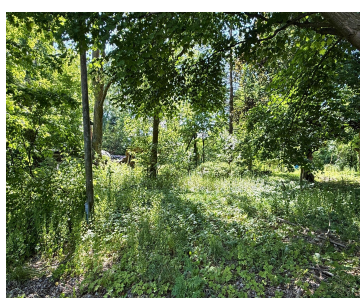
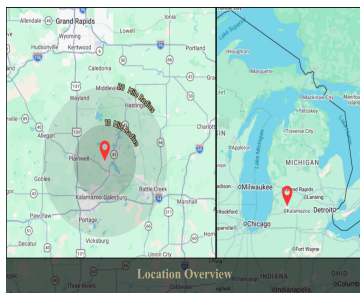
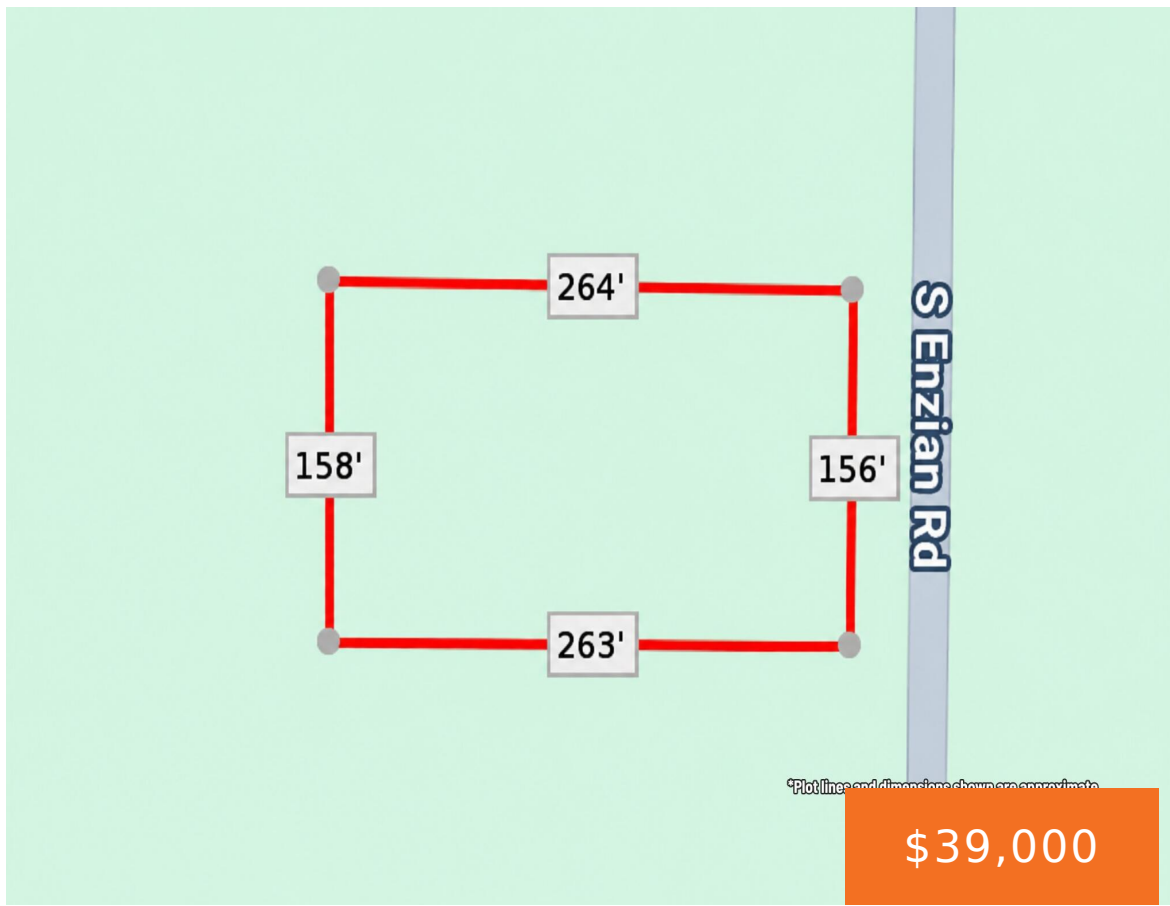

Located within the Gull Lake School District, this 1.1-acre parcel offers a wooded setting with approximately 156 feet of frontage along Enzian Road. Mature trees and established vegetation are found throughout the property. Electric service is present on-site, and a well and septic system are located on the property. Condition is unknown. The parcel is [...]

- 0 baths
- Acreage
- Land
- Active



Basics

Category: Land

Status: Active

Lot size: 1.1 sq ft

County: Barry

Type: Acreage

Bathrooms: 0 baths

Lot Size Acres: 1.1 acres

Call us now

Phone: (231)730-8781
 Email: tuckerbennerteam@gmail.com
 Address: 2747 Lakeshore Drive, Twin Lake, MI 49457



Building Details

Sewer: Septic Tank

Amenities & Features

Utilities: Electricity Available, Electricity Connected

WaterSource: Well

Lot Features: Level, Buildable, Wooded

Fees & Taxes

Tax Assessed Value: \$10,773

Tax Year: 2026

Tax Annual Amount: \$1

School Information

High School District: Gull Lake

Miscellaneous

Road Surface Type: Paved

CrossStreet: Enzian & Cressy

Listing Terms: Cash, Conventional

Call us now



Phone: (231)730-8781

Email: tuckerbennerteam@gmail.com

Address: 2747 Lakeshore Drive, Twin Lake, MI 49457

