

1564, RIDGE, MUSKEGON, MI, 49441

https://tuckerbenner.com

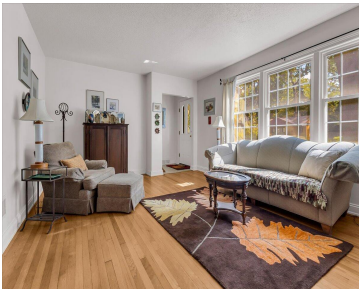

\$229,900



Welcome to your new home in the heart of Muskegon! This charming 2 bedroom, 1 bath ranch is a true gem, offering a perfect blend of historic character and modern convenience. Step inside to discover a warm and inviting living space featuring beautiful wood floors and a cozy fireplace, ideal for chilly Michigan evenings. The [...]

- 2 beds
- 1 bath
- Single Family Residence
- Residential
- Active
- 1148 sq ft

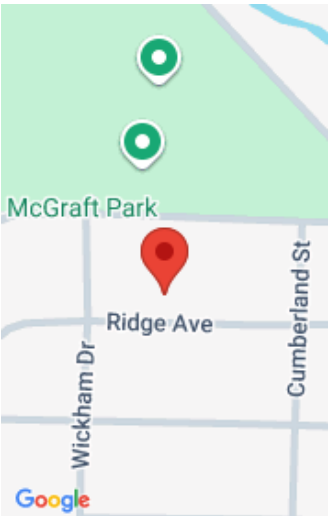

Call us now

Phone: (231)730-8781
Email: tuckerbennerteam@gmail.com
Address: 2747 Lakeshore Drive, Twin Lake, MI 49457



Basics

Category: Residential
Status: Active
Bathrooms: 1 bath
Lot size: 0.18 sq ft
Subdivision Name: Glenside Subdivision
Lot Size Acres: 0.18 acres
County: Muskegon

Type: Single Family Residence
Bedrooms: 2 beds
Area: 1148 sq ft
Year built: 1948
Bathrooms Full: 1
Rooms Total: 7

Building Details

Building Area Total: 1148 sq ft
Architectural Style: Ranch
Heating: Forced Air
Roof: Shingle

Construction Materials: Vinyl Siding
Sewer: Public
Stories: 1
Basement: Full

Amenities & Features

Laundry Features: In Basement, Laundry Chute, Laundry Room, Sink
Fencing: Fenced Back
Fireplace Features: Living Room, Other
WaterSource: Public
Interior Features: Garage Door Opener
Window Features: Window Treatments
Fireplaces Total: 2

Flooring: Carpet, Ceramic Tile, Wood
Parking Features: Garage Faces Front, Garage Door Opener, Attached
Garage Spaces: 1
Appliances: Dishwasher, Dryer, Microwave, Range, Refrigerator, Washer
Lot Features: Sidewalk
Patio And Porch Features: Deck, Porch(es)
Cooling: Central Air

Fees & Taxes

Call us now

Tax Assessed Value: \$47,831
Tax Annual Amount: \$2,093.82

Tax Year: 2024

School Information

High School District: Muskegon

Miscellaneous

Road Surface Type: Paved

CrossStreet: Wickham Dr and
Cumberland St

Listing Terms: Cash, FHA, VA Loan, MSHDA,
Conventional

Call us now



Phone: (231)730-8781
Email: tuckerbennerteam@gmail.com
Address: 2747 Lakeshore Drive, Twin Lake, MI 49457

