

15675, MORRIS INDUSTRIAL, SCHOOLCRAFT, MI, 49087

<https://tuckerbenner.com>

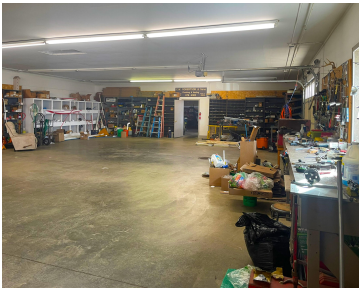

\$785,000



Discover this prime industrial opportunity located in Schoolcraft, Michigan. Measuring approximately 6,400 SF, this property offers endless possibilities for manufacturing, warehousing, distribution or even redevelopment. Boasting 4.18 acres of land, this property provides abundant space for expansion. Three overhead doors, 10' ceilings, 6" reinforced concrete floors throughout and approximately 2,000 SF of office space. Located [...]

- 2 baths
- Industrial
- Commercial Sale
- Active

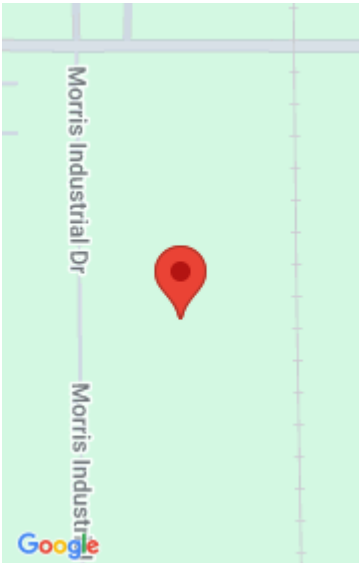

Call us now



Phone: (231)730-8781

Email: tuckerbennerteam@gmail.com

Address: 2747 Lakeshore Drive, Twin Lake, MI 49457



Basics

Category: Commercial Sale

Status: Active

Lot size: 4.18 sq ft

Bathrooms Full: 2

Business Type: Professional/Office, Manufacturing

Type: Industrial

Bathrooms: 2 baths

Year built: 2002

Lot Size Acres: 4.18 acres

County: Kalamazoo

Building Details

Building Area Total: 6400 sq ft

Sewer: Septic System

Number Of Buildings: 1

Number Of Units Total: 1

StoriesTotal: 1

Amenities & Features

Inclusions: 1

Utilities: Phone Available, Natural Gas Available, Electric Available, Cable Available, Phone Connected, Natural Gas Connected, Electric Connected

WaterSource: Well **Fireplaces Total:** 1

Fees & Taxes

Tax Assessed Value: \$127,030

Tax Year: 2023

Tax Annual Amount: \$6,795

School Information

High School District: Schoolcraft

Call us now



Phone: (231)730-8781

Email: tuckerbennerteam@gmail.com

Address: 2747 Lakeshore Drive, Twin Lake, MI 49457



Miscellaneous

CrossStreet: X Y & Morris Industrial

Listing Terms: Conventional, Cash

Call us now



Phone: (231)730-8781
Email: tuckerbennerteam@gmail.com
Address: 2747 Lakeshore Drive, Twin Lake, MI 49457

