

15700, GREY GOOSE, GOWEN, MI, 49326

<https://tuckerbenner.com>

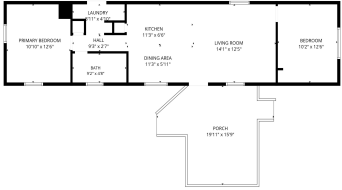

Enjoy peaceful living at 15700 Grey Goose! This charming 2-bedroom, 1-bath home offers a comfortable layout with inviting indoor and outdoor spaces. Step outside onto the large deck, perfect for relaxing, entertaining, or enjoying your morning coffee while taking in the beautiful wooded view. The setting feels private and serene, with nature right outside your [...]

- 2 beds
- 1 bath
- Single Family Residence
- Residential
- Active
- 840 sq ft



Basics

Call us now

Phone: (231)730-8781
 Email: tuckerbennerteam@gmail.com
 Address: 2747 Lakeshore Drive, Twin Lake, MI 49457



Category: Residential

Status: Active

Bathrooms: 1 bath

Lot size: 0.21 sq ft

Bathrooms Full: 1

Rooms Total: 6

Type: Single Family Residence

Bedrooms: 2 beds

Area: 840 sq ft

Year built: 1992

Lot Size Acres: 0.21 acres

County: Kent

Building Details

Building Area Total: 840 sq ft

Architectural Style: Ranch

Heating: Forced Air

Roof: Metal

Construction Materials: Vinyl Siding

Sewer: Septic Tank

Stories: 1

Basement: Crawl Space

Amenities & Features

Laundry Features: In Unit

WaterSource: Well

Waterfront Features: Lake

Fees & Taxes

Tax Assessed Value: \$20,248

Association Fee: \$200

Tax Annual Amount: \$898

Association Fee Frequency: Annually

Tax Year: 2025

School Information

High School District: Greenville

Call us now



Phone: (231)730-8781

Email: tuckerbennerteam@gmail.com

Address: 2747 Lakeshore Drive, Twin Lake, MI 49457



Miscellaneous

CrossStreet: Menderva and grey goose

Listing Terms: Cash, FHA, Conventional

Call us now



Phone: (231)730-8781

Email: tuckerbennerteam@gmail.com

Address: 2747 Lakeshore Drive, Twin Lake, MI 49457

