

15731, KENTFIELD, DETROIT, MI, 48223

<https://tuckerbenner.com>

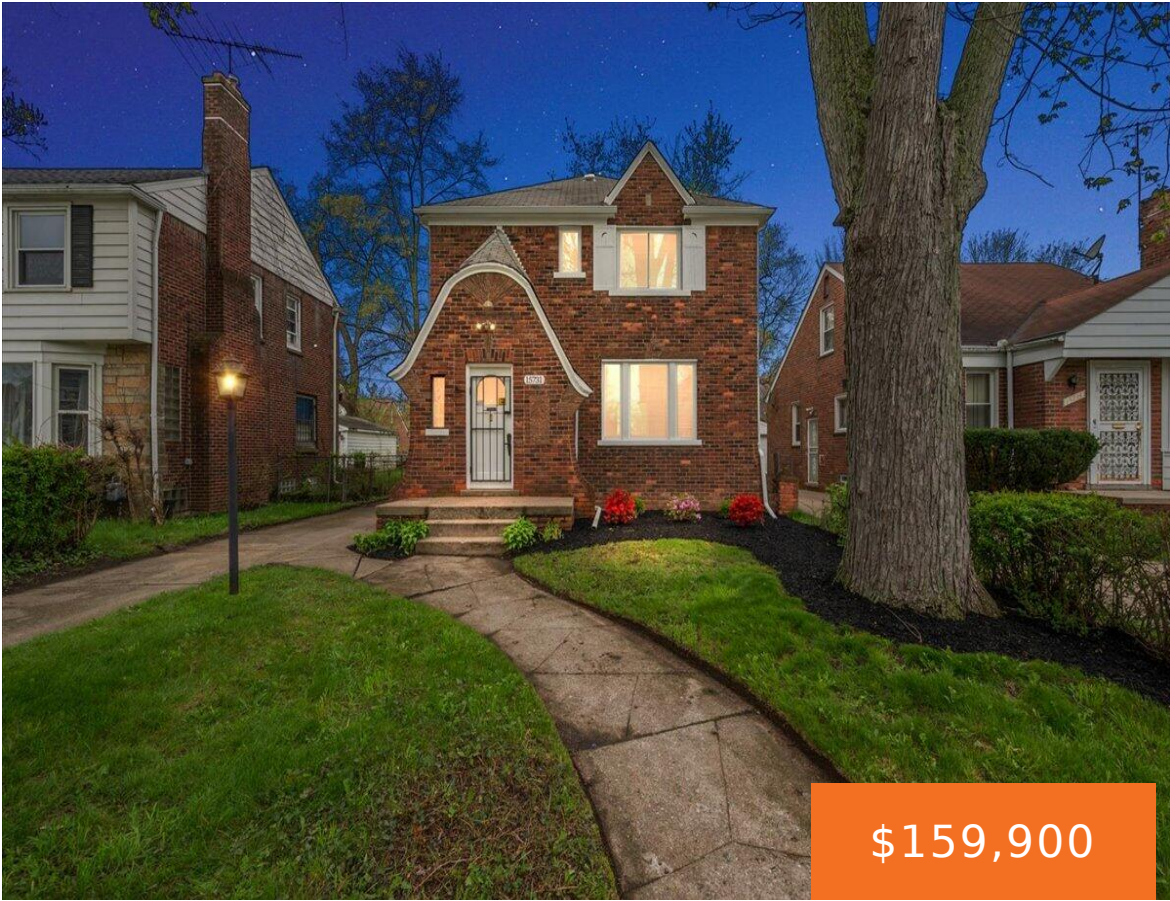

\$159,900

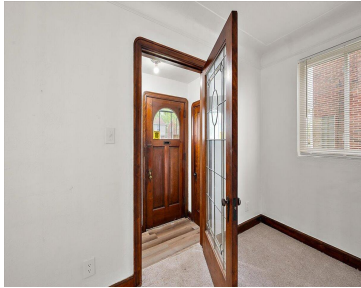

Welcome to 15731 Kentfield! This fully renovated 1931 all-brick Tudor seamlessly blends original character with modern updates throughout. Step through the original arched entry and leaded-glass door into a bright living space with original wood trim, plaster detailing, and new LVP flooring. Updated kitchen with white shaker cabinets, granite, stainless sink, new hardware, and dishwasher. [...]

- 3 beds
- 1 bath
- Single Family Residence
- Residential
- Active
- 1290 sq ft

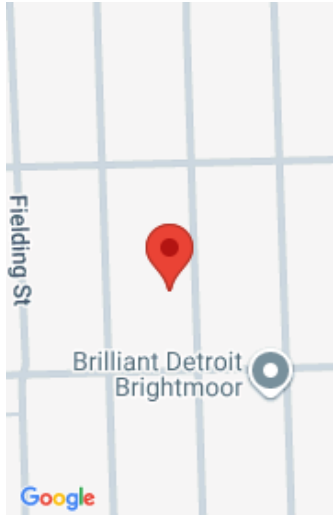

Call us now



Phone: (231)730-8781
Email: tuckerbennerteam@gmail.com
Address: 2747 Lakeshore Drive, Twin Lake, MI 49457



Basics

Category: Residential

Status: Active

Bathrooms: 1 bath

Lot size: 0.11 sq ft

Bathrooms Full: 1

Rooms Total: 6

Type: Single Family Residence

Bedrooms: 3 beds

Area: 1290 sq ft

Year built: 1931

Lot Size Acres: 0.11 acres

County: Wayne

Building Details

Building Area Total: 1290 sq ft

Architectural Style: Tudor

Heating: Forced Air

Roof: Shingle

Construction Materials: Brick

Sewer: Public

Stories: 2

Basement: Full

Amenities & Features

Laundry Features: In Basement, Sink

Fireplace Features: Living Room

WaterSource: Public

Interior Features: Ceiling Fan(s)

Fireplaces Total: 1

Parking Features: Detached

Garage Spaces: 2

Appliances: Dishwasher, Disposal, Dryer, Microwave, Oven, Range, Washer

Window Features: Low-Emissivity Windows, Screens, Replacement, Insulated Windows, Window Treatments

Cooling: Central Air

Fees & Taxes

Tax Assessed Value: \$9,761

Tax Annual Amount: \$1,070

Tax Year: 2025

Call us now



Phone: (231)730-8781

Email: tuckerbennerteam@gmail.com

Address: 2747 Lakeshore Drive, Twin Lake, MI 49457



School Information

High School District: Detroit

Miscellaneous

CrossStreet: Midland

Listing Terms: Cash, FHA, Conventional

Call us now



Phone: (231)730-8781

Email: tuckerbennerteam@gmail.com

Address: 2747 Lakeshore Drive, Twin Lake, MI 49457

