

1575, CHERBONEAU, DETROIT, MI, 48207

<https://tuckerbenner.com>

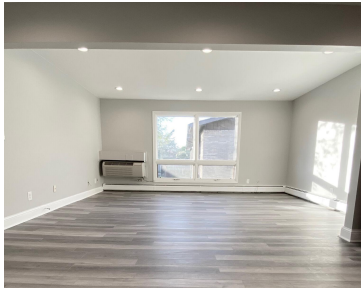

\$1,300



Downtown Detroit - Don't miss out on this Gem! Cherboneau Place Condominiums are located in historic Lafayette Park in close proximity to Eastern Market, Greektown, The Riverwalk, Campus Martius, beautiful parks, plenty of restaurants, and walking/biking distance to all the Downtown attractions. 2nd floor condo, fully renovated, recessed lighting throughout, granite countertops, new floors, new [...]

- 1 bed
- 1 bath
- Condominium
- Residential Lease
- Active
- 720 sq ft



Basics

Call us now



Phone: (231)730-8781
Email: tuckerbennerteam@gmail.com
Address: 2747 Lakeshore Drive, Twin Lake, MI 49457



Category: Residential Lease

Status: Active

Bathrooms: 1 bath

Lot size: 43560 sq ft

Bathrooms Full: 1

Rooms Total: 1

Type: Condominium

Bedrooms: 1 bed

Area: 720 sq ft

Year built: 2003

Lot Size Acres: 43560 acres

County: Wayne

Building Details

Architectural Style: Traditional

Heating: Forced Air

Amenities & Features

Laundry Features: Common Area, In Basement

Cooling: CeilingFan, Wall Unit(s)

Fees & Taxes

Association Fee Includes: Heat, Water

School Information

High School District: Detroit

Miscellaneous

CrossStreet: Orleans

Owner Pays: Association Fees, Heat, Water

Pets Allowed: No

Call us now



Phone: (231)730-8781

Email: tuckerbennerteam@gmail.com

Address: 2747 Lakeshore Drive, Twin Lake, MI 49457

