

15762, GLENWOOD, DETROIT, MI, 48205

<https://tuckerbenner.com>

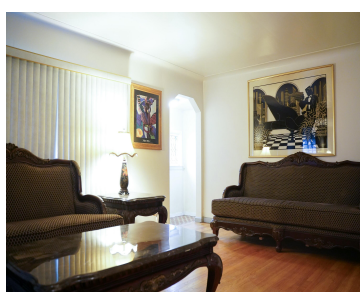

\$155,000



- 3 beds
- 1 bath
- Single Family Residence
- Residential
- Active
- 1000 sq ft



Basics



Call us now

Phone: (231)730-8781
Email: tuckerbennerteam@gmail.com
Address: 2747 Lakeshore Drive, Twin Lake, MI 49457



Category: Residential

Status: Active

Bathrooms: 1 bath

Lot size: 0.11 sq ft

Bathrooms Full: 1

Rooms Total: 3

Type: Single Family Residence

Bedrooms: 3 beds

Area: 1000 sq ft

Year built: 1939

Lot Size Acres: 0.11 acres

County: Wayne

Building Details

Building Area Total: 1000 sq ft

Architectural Style: Colonial

Heating: Forced Air

Basement: Full

Construction Materials: Brick

Sewer: Public Sewer

Stories: 1

Amenities & Features

Laundry Features: Gas Dryer Hookup, In Basement

Garage Spaces: 1

Lot Features: Sidewalk

Cooling: Central Air

Parking Features: Detached

WaterSource: Public

Fireplaces Total: 1

Fees & Taxes

Tax Assessed Value: \$15,782

Tax Annual Amount: \$3,000

Tax Year: 2024

School Information

High School District: Detroit



Call us now

Phone: (231)730-8781

Email: tuckerbennerteam@gmail.com

Address: 2747 Lakeshore Drive, Twin Lake, MI 49457



Miscellaneous

CrossStreet: Morang and Hayes

Listing Terms: Cash, FHA, Conventional



Call us now

Phone: (231)730-8781

Email: tuckerbennerteam@gmail.com

Address: 2747 Lakeshore Drive, Twin Lake, MI 49457

