

15775, WARD, DETROIT, MI, 48227

https://tuckerbenner.com

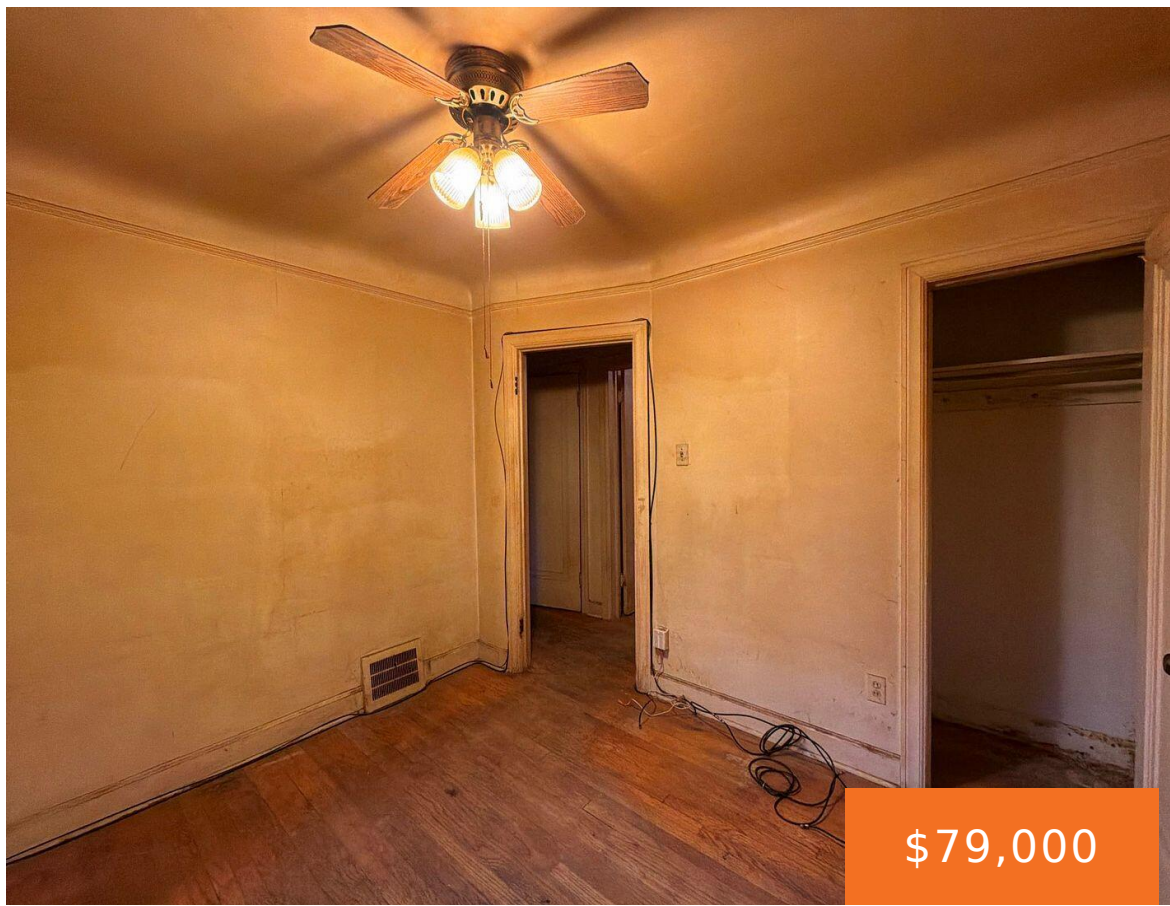

\$79,000



Charming 1938 Tudor-style brick home offering classic architectural character and renovation potential. This three-bedroom, two-and-a-half-bath property features living space and showcases the steep front-facing gables and cottage-style charm typical of Detroit’s historic Tudor Revival homes. The brick exterior and inviting covered front porch provide appealing curb presence on a residential street where neighboring homes feature [...]

- 2 beds
- 2 baths
- Single Family Residence
- Residential
- Active
- 1306 sq ft



Basics

Call us now



Phone: (231)730-8781
 Email: tuckerbennerteam@gmail.com
 Address: 2747 Lakeshore Drive, Twin Lake, MI 49457



Category: Residential

Status: Active

Bathrooms: 2 baths

Lot size: 0.09 sq ft

Bathrooms Full: 1

Rooms Total: 5

Bathrooms Half: 1

Type: Single Family Residence

Bedrooms: 2 beds

Area: 1306 sq ft

Year built: 1938

Lot Size Acres: 0.09 acres

County: Wayne

Building Details

Building Area Total: 1306 sq ft

Architectural Style: Tudor

Heating: Forced Air

Roof: Composition

Construction Materials: Brick

Sewer: Public

Stories: 1

Basement: Full

Amenities & Features

Laundry Features: Other

Fireplace Features: Living Room

Fireplaces Total: 1

Flooring: Wood

WaterSource: Public

Fees & Taxes

Tax Assessed Value: \$14,841

Tax Annual Amount: \$1,084

Tax Year: 2025

School Information

High School District: Detroit

Call us now



Phone: (231)730-8781

Email: tuckerbennerteam@gmail.com

Address: 2747 Lakeshore Drive, Twin Lake, MI 49457



Miscellaneous

Road Surface Type: Paved

CrossStreet: Puritan and Schaefer

Listing Terms: Cash

Call us now



Phone: (231)730-8781

Email: tuckerbennerteam@gmail.com

Address: 2747 Lakeshore Drive, Twin Lake, MI 49457

