

1578, CHESTWOOD, IDLEWILD, MI, 49642

<https://tuckerbenner.com>

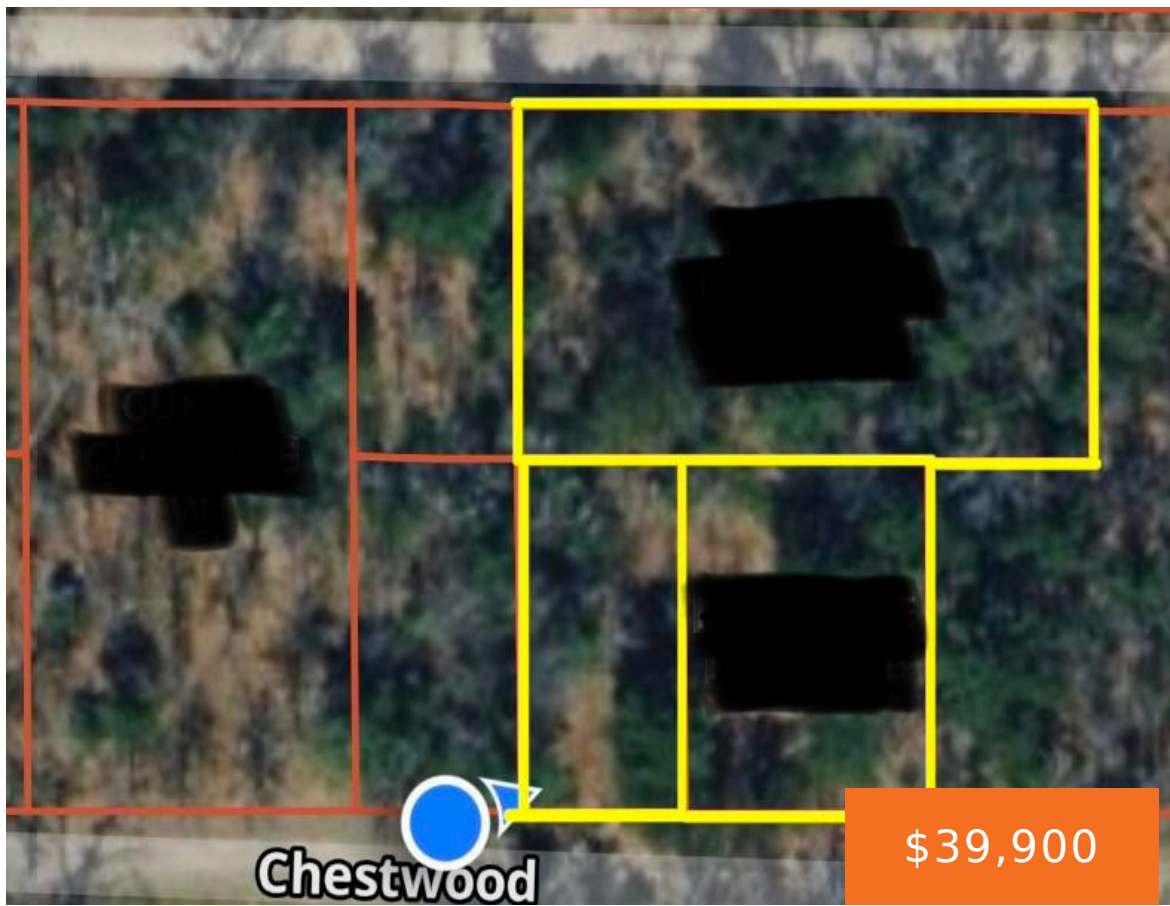

Located near the Rails to Trails system and all that historic Idlewild has to offer, this wooded property presents an opportunity for those looking to invest, build, or restore. Enjoy the natural surroundings while remaining close to area recreation, trails, lakes, and outdoor activities. An additional vacant parcel on the same street is also available [...]

- 0 beds
- 0 baths
- Single Family Residence
- Residential
- Active
- 1200 sq ft



Basics

Call us now



Phone: (231)730-8781
 Email: tuckerbennerteam@gmail.com
 Address: 2747 Lakeshore Drive, Twin Lake, MI 49457



Category: Residential

Status: Active

Bathrooms: 0 baths

Lot size: 0.69 sq ft

County: Lake

Type: Single Family Residence

Bedrooms: 0 beds

Area: 1200 sq ft

Lot Size Acres: 0.69 acres

Building Details

Building Area Total: 1200 sq ft

Architectural Style: Ranch

Stories: 1

Basement: Other

Construction Materials: Vinyl Siding

Heating: None

Roof: Shingle

Amenities & Features

Laundry Features: See Remarks

Lot Features: Wooded

Utilities: Electricity Available

Fees & Taxes

Tax Assessed Value: \$9,718

Tax Annual Amount: \$655.79

Tax Year: 2025

School Information

High School District: Baldwin

Miscellaneous

Call us now



Phone: (231)730-8781

Email: tuckerbennerteam@gmail.com

Address: 2747 Lakeshore Drive, Twin Lake, MI 49457



CrossStreet: Broadway

Listing Terms: Cash, Conventional

Call us now



Phone: (231)730-8781

Email: tuckerbennerteam@gmail.com

Address: 2747 Lakeshore Drive, Twin Lake, MI 49457

