

1582, IOWA, WYOMING, MI, 49509

https://tuckerbenner.com

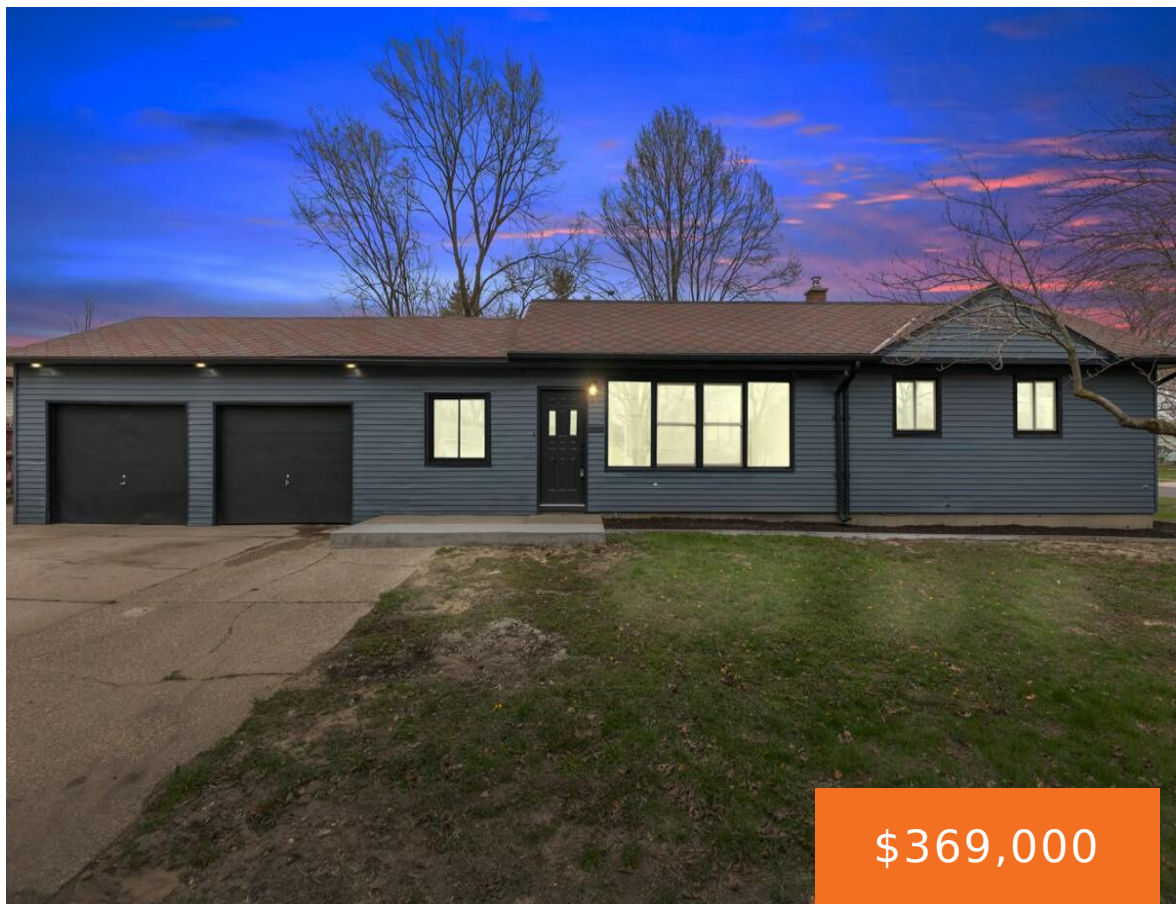

- 3 beds
- 2 baths
- Single Family Residence
- Residential
- Active
- 1133 sq ft



Call us now

Phone: (231)730-8781
Email: tuckerbennerteam@gmail.com
Address: 2747 Lakeshore Drive, Twin Lake, MI 49457

Basics

Category: Residential	Type: Single Family Residence
Status: Active	Bedrooms: 3 beds
Bathrooms: 2 baths	Area: 1133 sq ft
Lot size: 0.21 sq ft	Year built: 1961
Bathrooms Full: 2	Lot Size Acres: 0.21 acres
Rooms Total: 8	County: Kent

Building Details

Building Area Total: 1122 sq ft	Construction Materials: Aluminum Siding
Architectural Style: Ranch	Sewer: Public
Heating: Forced Air	Stories: 1
Basement: Daylight	

Amenities & Features

Laundry Features: In Basement, Laundry Chute	Parking Features: Attached
Garage Spaces: 2	WaterSource: Public
Appliances: Dishwasher, Refrigerator, Washer	Lot Features: Sidewalk
Cooling: Central Air	

Fees & Taxes

Tax Assessed Value: \$68,803	Tax Year: 2024
Tax Annual Amount: \$2,700	

School Information

Call us now

High School District: Wyoming

Miscellaneous

Road Surface Type: Paved

CrossStreet: burlingame and beech

Listing Terms: Cash, FHA, VA Loan, Conventional

Call us now



Phone: (231)730-8781
Email: tuckerbennerteam@gmail.com
Address: 2747 Lakeshore Drive, Twin Lake, MI 49457

