

# 15828, BELDEN, DETROIT, MI, 48238

<https://tuckerbenner.com>

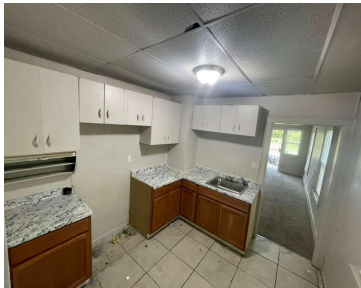

INVESTMENT OPPORTUNITY: home in attractive neighborhood.

- 2 beds
- 1 bath
- Single Family Residence
- Residential
- Active
- 687 sq ft



## Basics

### Call us now



Phone: (231)730-8781  
Email: [tuckerbennerteam@gmail.com](mailto:tuckerbennerteam@gmail.com)  
Address: 2747 Lakeshore Drive, Twin Lake, MI 49457



**Category:** Residential

**Status:** Active

**Bathrooms:** 1 bath

**Lot size:** 0.06 sq ft

**Bathrooms Full:** 1

**Rooms Total:** 2

**Type:** Single Family Residence

**Bedrooms:** 2 beds

**Area:** 687 sq ft

**Year built:** 1920

**Lot Size Acres:** 0.06 acres

**County:** Wayne

---

## Building Details

**Building Area Total:** 687 sq ft

**Sewer:** Public

**Stories:** 1

**Construction Materials:** Wood Siding

**Heating:** Forced Air

**Basement:** Full

---

## Amenities & Features

**Laundry Features:** In Basement

**WaterSource:** Public

---

## Fees & Taxes

**Tax Assessed Value:** \$2,301

**Tax Annual Amount:** \$424

**Tax Year:** 2024

---

## School Information

**High School District:** Detroit

---

## Miscellaneous

**Call us now**



Phone: (231)730-8781

Email: tuckerbennerteam@gmail.com

Address: 2747 Lakeshore Drive, Twin Lake, MI 49457



**CrossStreet:** Puritan Ave & Midland St **Listing Terms:** Other, Cash, FHA, VA Loan,  
Conventional

## Call us now



Phone: (231)730-8781

Email: [tuckerbennerteam@gmail.com](mailto:tuckerbennerteam@gmail.com)

Address: 2747 Lakeshore Drive, Twin Lake, MI 49457

