

15887, LAUDER, DETROIT, MI, 48227

https://tuckerbenner.com

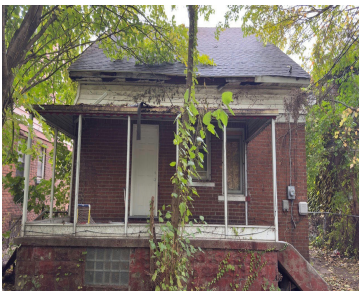

Solid brick 3-bed, 1-bath home in a stable Detroit neighborhood near Puritan and Greenfield. Property offers 1,450 sqft with a basement. Nearby schools, parks, and retail. BATVAI.

- 3 beds
- 1 bath
- Single Family Residence
- Residential
- Active
- 1450 sq ft

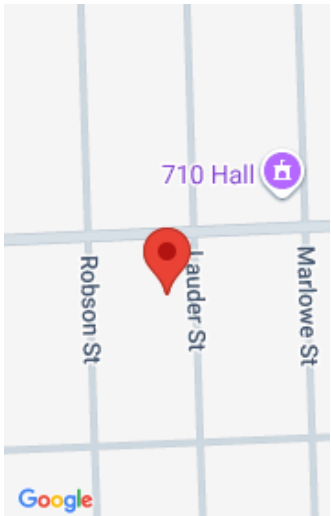

Call us now

Phone: (231)730-8781
Email: tuckerbennerteam@gmail.com
Address: 2747 Lakeshore Drive, Twin Lake, MI 49457



Basics

Category: Residential

Status: Active

Bathrooms: 1 bath

Lot size: 0.1 sq ft

Bathrooms Full: 1

Rooms Total: 3

Type: Single Family Residence

Bedrooms: 3 beds

Area: 1450 sq ft

Year built: 1929

Lot Size Acres: 0.1 acres

County: Wayne

Building Details

Building Area Total: 1450 sq ft

Architectural Style: Tudor

Heating: Hot Water

Basement: Full

Construction Materials: Brick

Sewer: Public

Stories: 2

Amenities & Features

Laundry Features: In Basement

WaterSource: Public

Fees & Taxes

Tax Assessed Value: \$17,537

Tax Annual Amount: \$1,640

Tax Year: 2025

School Information

High School District: Detroit

Call us now

Miscellaneous

CrossStreet: Puritan Ave & Pilgrim St **Listing Terms:** Other, Cash, FHA, VA Loan, Conventional

Call us now



Phone: (231)730-8781
Email: tuckerbennerteam@gmail.com
Address: 2747 Lakeshore Drive, Twin Lake, MI 49457

