

# 15892, GROESBECK, GRAND HAVEN, MI, 49417

<https://tuckerbenner.com>

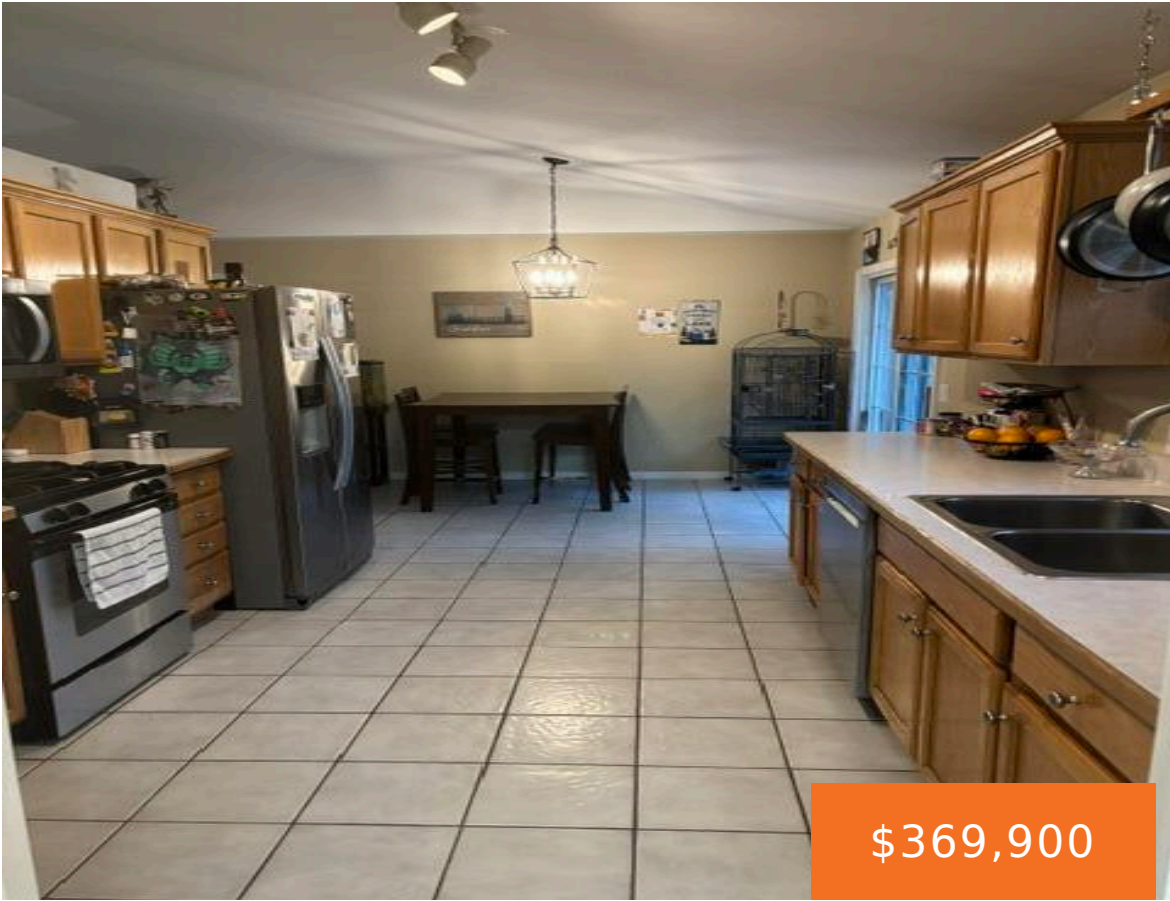

Move right into this 3 Bedroom 1 1/2 bath home. Near end of Groesbeck One block over is access to Pottawattomie Bayou for kayaking or fishing! Main floor master with attached bath, main floor laundry, stainless steel kitchen appliances, central air, underground sprinkling and a large 2 car attached garage, beautiful wooded backyard! You will [...]

- 4 beds
- 2 baths
- Single Family Residence
- Residential
- Active
- 2224 sq ft



## Basics

### Call us now



Phone: (231)730-8781  
Email: [tuckerbennerteam@gmail.com](mailto:tuckerbennerteam@gmail.com)  
Address: 2747 Lakeshore Drive, Twin Lake, MI 49457



**Category:** Residential

**Status:** Active

**Bathrooms:** 2 baths

**Lot size:** 0.23 sq ft

**Bathrooms Full:** 1

**Rooms Total:** 8

**Bathrooms Half:** 1

**Type:** Single Family Residence

**Bedrooms:** 4 beds

**Area:** 2224 sq ft

**Year built:** 1998

**Lot Size Acres:** 0.23 acres

**County:** Ottawa

---

## Building Details

**Building Area Total:** 1224 sq ft

**Architectural Style:** Ranch

**Heating:** Forced Air

**Roof:** Composition

**Construction Materials:** Vinyl Siding

**Sewer:** Septic Tank

**Stories:** 1

**Basement:** Full

---

## Amenities & Features

**Laundry Features:** In Bathroom, Main Level

**Parking Features:** Attached

**WaterSource:** Public

**Interior Features:** Ceiling Fan(s), Broadband, Garage Door Opener, Eat-in Kitchen, Pantry

**Window Features:** Insulated Windows, Window Treatments

**Cooling:** Central Air

**Utilities:** Phone Available, Natural Gas Connected, Cable Connected, High-Speed Internet

**Garage Spaces:** 2

**Appliances:** Dishwasher, Microwave, Range, Refrigerator

**Lot Features:** Level, Wooded

**Patio And Porch Features:** Deck

---

## Fees & Taxes

### Call us now



Phone: (231)730-8781

Email: tuckerbennerteam@gmail.com

Address: 2747 Lakeshore Drive, Twin Lake, MI 49457



**Tax Assessed Value:** \$106,450

**Tax Year:** 2026

**Tax Annual Amount:** \$2,709

---

## School Information

**High School District:** Grand Haven

---

## Miscellaneous

**Road Surface Type:** Paved

**CrossStreet:** Payne Forest

**Listing Terms:** Cash, FHA, Conventional

### Call us now



Phone: (231)730-8781

Email: tuckerbennerteam@gmail.com

Address: 2747 Lakeshore Drive, Twin Lake, MI 49457

