

1593, WINGATE, YPSILANTI, MI, 48198

https://tuckerbenner.com

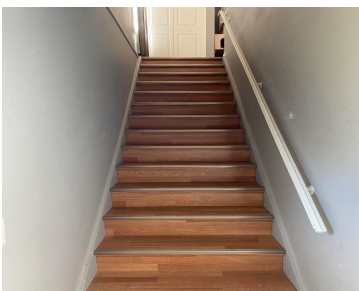

Beautiful 2 bedroom Penthouse condo located in Wingate Park, minutes away from major freeways, shopping, restaurants, and schools. Open floor plan, spacious bedrooms and bath. All appliances included + a window a/c unit. Tenant occupied until Oct 3rd.

- 2 beds
- 1 bath
- Condominium
- Residential
- Active
- 882 sq ft

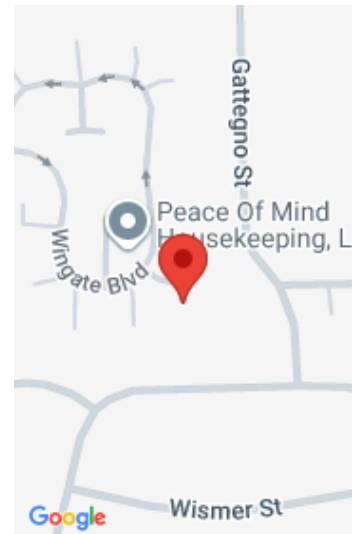

Call us now

Phone: (231)730-8781

Email: tuckerbennerteam@gmail.com

Address: 2747 Lakeshore Drive, Twin Lake, MI 49457

Basics

Category: Residential

Status: Active

Bathrooms: 1 bath

Lot size: 0 sq ft

Bathrooms Full: 1

Rooms Total: 8

Type: Condominium

Bedrooms: 2 beds

Area: 882 sq ft

Year built: 1973

Lot Size Acres: 0 acres

County: Washtenaw

Building Details

Building Area Total: 882 sq ft

Architectural Style: Other

Heating: Forced Air

Basement: Other

Construction Materials: Brick

Sewer: Public

Stories: 2

Amenities & Features

Laundry Features: Electric Dryer Hookup, In Kitchen, Upper Level, Washer Hookup

Garage Spaces: 1

Cooling: Window Unit(s)

Parking Features: Garage Faces Side, Garage Door Opener

WaterSource: Public

Fees & Taxes

Tax Assessed Value: \$28,323

Association Fee: \$276

Tax Annual Amount: \$1,929.70

Association Fee Frequency: Monthly

Tax Year: 2024

Association Fee Includes: Other

Call us now

School Information

High School District: Willow Run

Miscellaneous

CrossStreet: na **Listing Terms:** Other, Cash, FHA, VA Loan, Conventional

Call us now