

1595, VILLAGE, KALAMAZOO, MI, 49009

<https://tuckerbenner.com>

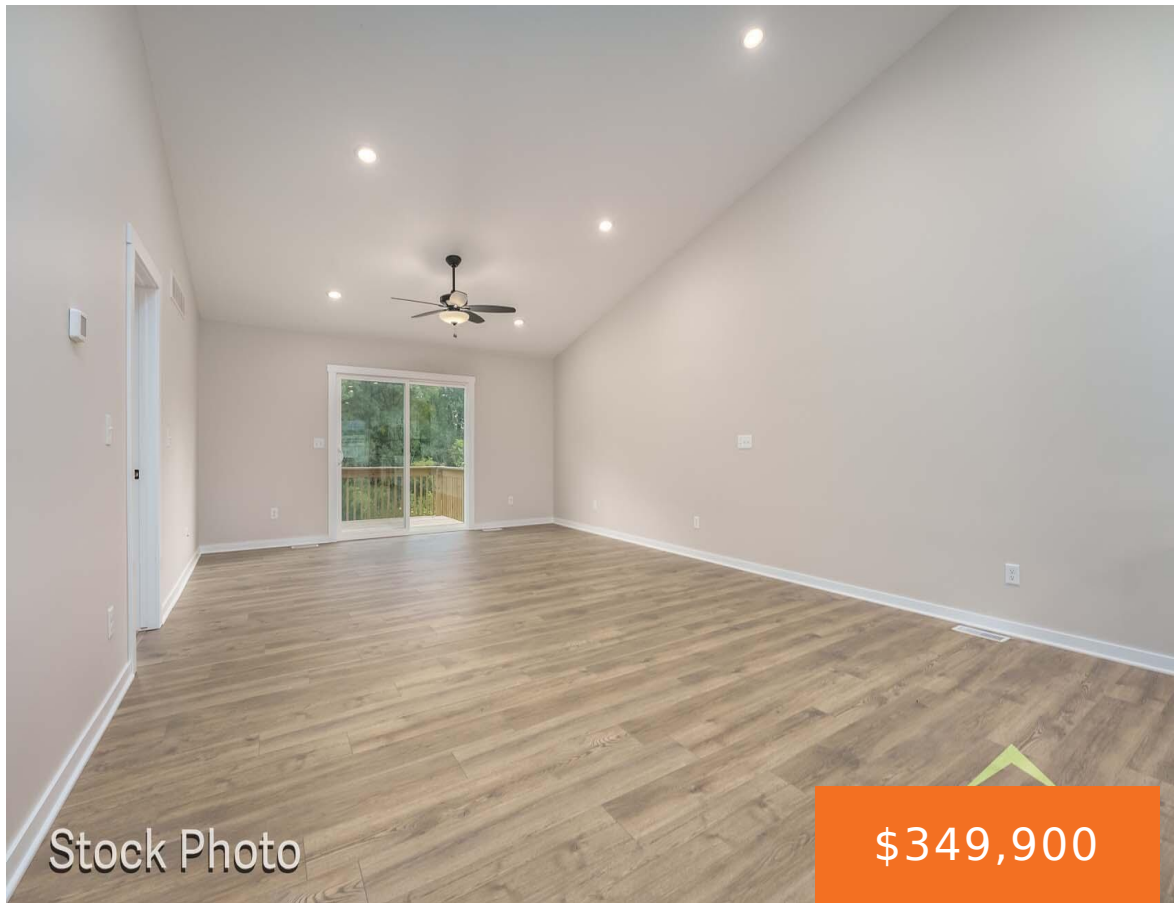

\$349,900



Under Construction estimated completion End of Aug/Early Sept. Interra Homes presents their Silverton condo in West Point. A 2 bedroom, 2.5 bathroom home with 1737 finished sq ft. Open concept throughout the living space with vaulted ceilings. The kitchen features solid surface counters, tile backsplash and stainless steel appliances. The ensuite features a full bathroom [...]

- 2 beds
- 3 baths
- Condominium
- Residential
- Active
- 1737 sq ft



Basics

Call us now



Phone: (231)730-8781
 Email: tuckerbennerteam@gmail.com
 Address: 2747 Lakeshore Drive, Twin Lake, MI 49457



Category: Residential

Status: Active

Bathrooms: 3 baths

Year built: 2026

Bathrooms Full: 2

Rooms Total: 6

Bathrooms Half: 1

Type: Condominium

Bedrooms: 2 beds

Area: 1737 sq ft

Subdivision Name: West Point Condominiums

Lot Size Acres: 0 acres

County: Kalamazoo

Building Details

Building Area Total: 1121 sq ft

Architectural Style: Ranch

Heating: Forced Air

Roof: Shingle

Construction Materials: Vinyl Siding

Sewer: Public

Stories: 1

Basement: Full, Walk-Out Access

Amenities & Features

Laundry Features: Gas Dryer Hookup, Laundry Room, Main Level

Utilities: Phone Available, Cable Available, Natural Gas Connected

Parking Features: Garage Faces Front, Garage Door Opener, Attached

WaterSource: Public

Interior Features: Ceiling Fan(s), Broadband, Garage Door Opener, Center Island, Pantry

Patio And Porch Features: Deck, Porch(es)

Flooring: Carpet, Laminate, Vinyl

Association Amenities: Interior Unit, Pets Allowed

Garage Spaces: 2

Appliances: Humidifier, Dishwasher, Disposal, Microwave, Range, Refrigerator, Water Softener Owned

Window Features: Low-Emissivity Windows, Screens, Insulated Windows

Cooling: Central Air

Fees & Taxes

Call us now



Phone: (231)730-8781

Email: tuckerbennerteam@gmail.com

Address: 2747 Lakeshore Drive, Twin Lake, MI 49457



Tax Assessed Value: \$21,000 **Association Fee Frequency:** Monthly

Association Fee: \$325

Tax Year: 2025

Tax Annual Amount: \$519

Association Fee Includes: Trash, Snow Removal, Lawn/Yard Care

School Information

High School District: Kalamazoo

Miscellaneous

Road Surface Type: Paved

CrossStreet: 10th St & End

Listing Terms: Cash, Conventional

Call us now



Phone: (231)730-8781

Email: tuckerbennerteam@gmail.com

Address: 2747 Lakeshore Drive, Twin Lake, MI 49457

