

1599, SCIO RIDGE, ANN ARBOR, MI, 48103

https://tuckerbenner.com

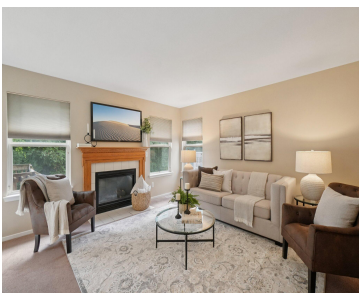

Wonderfully spacious colonial in The Ravines. 3 bedrooms and 3.5 bathrooms. Light-filled open spaces with formal dining room, breakfast area and family room with gas fireplace. Main floor laundry room and mud room off of the garage entry add to your convenience. Upper floor bedrooms include spacious primary suite with private bathroom and huge walk-in-closet. [...]

- 3 beds
- 4 baths
- Single Family Residence
- Residential
- Active
- 2016 sq ft

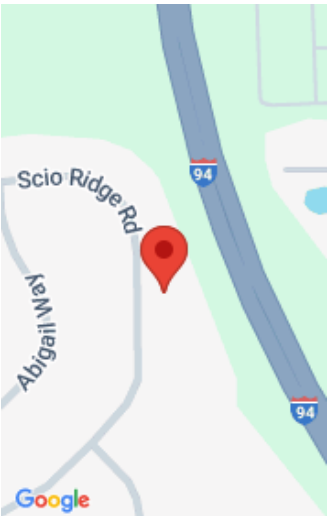

Call us now

Phone: (231)730-8781  
Email: tuckerbennerteam@gmail.com  
Address: 2747 Lakeshore Drive, Twin Lake, MI 49457

# Basics

**Category:** Residential

**Status:** Active

**Bathrooms:** 4 baths

**Lot size:** 0.11 sq ft

**Subdivision Name:** The Ravines

**Lot Size Acres:** 0.11 acres

**County:** Washtenaw

**Type:** Single Family Residence

**Bedrooms:** 3 beds

**Area:** 2016 sq ft

**Year built:** 2000

**Bathrooms Full:** 3

**Rooms Total:** 12

**Bathrooms Half:** 1

# Building Details

**Building Area Total:** 1897 sq ft

**Architectural Style:** Colonial

**Heating:** Forced Air

**Roof:** Shingle

**Construction Materials:** Vinyl Siding

**Sewer:** Public

**Stories:** 2

**Basement:** Full

# Amenities & Features

**Laundry Features:** Laundry Room, Main Level

**Utilities:** Natural Gas Connected, Cable Connected, High-Speed Internet

**Fireplace Features:** Family Room, Gas Log

**WaterSource:** Public

**Flooring:** Carpet, Ceramic Tile, Linoleum

**Parking Features:** Garage Faces Front, Garage Door Opener, Attached

**Garage Spaces:** 2

**Appliances:** Dishwasher, Disposal, Dryer, Microwave, Oven, Range, Refrigerator, Washer

**Interior Features:** Ceiling Fan(s), Garage Door Opener, Eat-in Kitchen, Pantry

**Window Features:** Screens, Insulated Windows, Window Treatments

**Patio And Porch Features:** Deck, Porch(es)

**Fireplaces Total:** 1

**Cooling:** Central Air

## Call us now



## Fees & Taxes

**Tax Assessed Value:** \$166,027

**Association Fee:** \$525

**Tax Annual Amount:** \$8,532

**Association Fee Frequency:** Annually

**Tax Year:** 2024

**Association Fee Includes:** None

## School Information

**High School District:** Ann Arbor

**Middle Or Junior School:** Slauson Middle School

**HighSchool:** Pioneer High School

**Elementary School:** Dicken Elementary School

## Miscellaneous

**Road Surface Type:** Paved

**Listing Terms:** Cash, Conventional

**CrossStreet:** Scio Ridge & Harley

Call us now