

1600, OLD SALEM, PLYMOUTH, MI, 48170

https://tuckerbenner.com

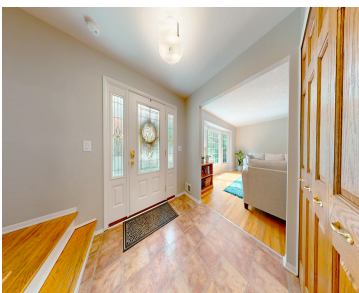

\$460,000



Welcome to this beautifully maintained home in the desirable New England Village subdivision, just minutes from Downtown Plymouth. Curb appeal shines with mature trees, newer siding, a bay window, and a leaded glass front door. Inside, the updated kitchen with stainless steel appliances opens to a bright breakfast nook and family room with a cozy [...]

- 4 beds
- 3 baths
- Single Family Residence
- Residential
- Active
- 2281 sq ft

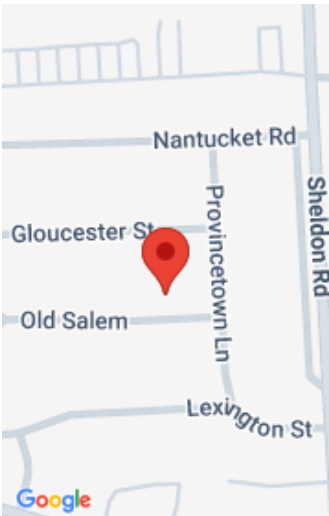

Call us now

Phone: (231)730-8781
Email: tuckerbennerteam@gmail.com
Address: 2747 Lakeshore Drive, Twin Lake, MI 49457

Basics

Category: Residential
Status: Active
Bathrooms: 3 baths
Lot size: 0.16 sq ft
Subdivision Name: NEW ENGLAND VILLAGE SUB
Lot Size Acres: 0.16 acres
County: Wayne

Type: Single Family Residence
Bedrooms: 4 beds
Area: 2281 sq ft
Year built: 1966
Bathrooms Full: 2
Rooms Total: 8
Bathrooms Half: 1

Building Details

Building Area Total: 1891 sq ft **Construction Materials:** Brick, Vinyl Siding
Architectural Style: Colonial **Sewer:** Public
Heating: Forced Air **Stories:** 2
Roof: Asphalt, Shingle **Basement:** Full

Amenities & Features

Laundry Features: In Basement
Utilities: Natural Gas Connected, Cable Connected, High-Speed Internet
Parking Features: Garage Faces Front, Garage Door Opener, Attached
Garage Spaces: 2
Appliances: Built-In Gas Oven, Dishwasher, Disposal, Dryer, Refrigerator, Washer
Lot Features: Level, Sidewalk
Patio And Porch Features: Patio, Porch(es)
Cooling: Central Air

Flooring: Tile, Vinyl, Wood
Fencing: Fenced Back, Chain Link
Fireplace Features: Family Room, Gas Log
WaterSource: Public
Interior Features: Ceiling Fan(s), Garage Door Opener, Eat-in Kitchen
Window Features: Bay/Bow, Garden Window
Fireplaces Total: 1

Call us now

Fees & Taxes

Tax Assessed Value: \$193,348

Tax Year: 2025

Tax Annual Amount: \$7,981.49

School Information

High School District: Plymouth-Canton

HighSchool: Plymouth High School

Miscellaneous

Road Surface Type: Paved

CrossStreet: Territorial and Sheldon

Listing Terms: Cash, Conventional

Call us now



Phone: (231)730-8781

Email: tuckerbennerteam@gmail.com

Address: 2747 Lakeshore Drive, Twin Lake, MI 49457

