

1601, BAILEY, LANSING, MI, 48910

<https://tuckerbenner.com>

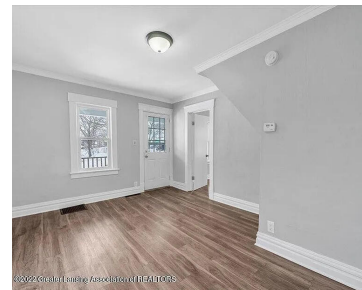

Welcome to this fully upgraded multi-family property, featuring a new rear stairway providing easy access to the second unit. Each unit is designed for comfortable living, with the upper unit currently renting for \$950 and the lower unit, which is vacant and ready for new tenants, previously rented at \$1,250. The property also includes a [...]

- 0 baths
- 2 to 4 Units
- Multi-Family
- Active



Basics

Category: Multi-Family

Status: Active

Lot size: 0.11 sq ft

Lot Size Acres: 0.11 acres

Type: 2 to 4 Units

Bathrooms: 0 baths

Year built: 1908

County: Ingham



Call us now

Phone: (231)730-8781

Email: tuckerbennerteam@gmail.com

Address: 2747 Lakeshore Drive, Twin Lake, MI 49457



Building Details

Number Of Units Total: 2

Sewer: Public Sewer

Number Of Buildings: 1

Construction Materials: Vinyl Siding

Heating: Forced Air

Basement: Michigan Basement

Amenities & Features

Parking Total: 1 **Utilities:** Water Available, Sewer Available, Natural Gas Available, Electricity Available, Natural Gas Connected

Fireplaces Total: 1

Fees & Taxes

Tax Assessed Value: \$33,495

Tax Year: 2024

Tax Annual Amount: \$2,899

School Information

High School District: Lansing

Miscellaneous

CrossStreet: Avon St.

Owner Pays: Water

Listing Terms: VA Loan, FHA, Cash, Conventional

Tenant Pays: Electric, Trash Collection, Sewer, Gas



Call us now

Phone: (231)730-8781

Email: tuckerbennerteam@gmail.com

Address: 2747 Lakeshore Drive, Twin Lake, MI 49457

