

1603, PECK, MUSKEGON, MI, 49441

<https://tuckerbenner.com>

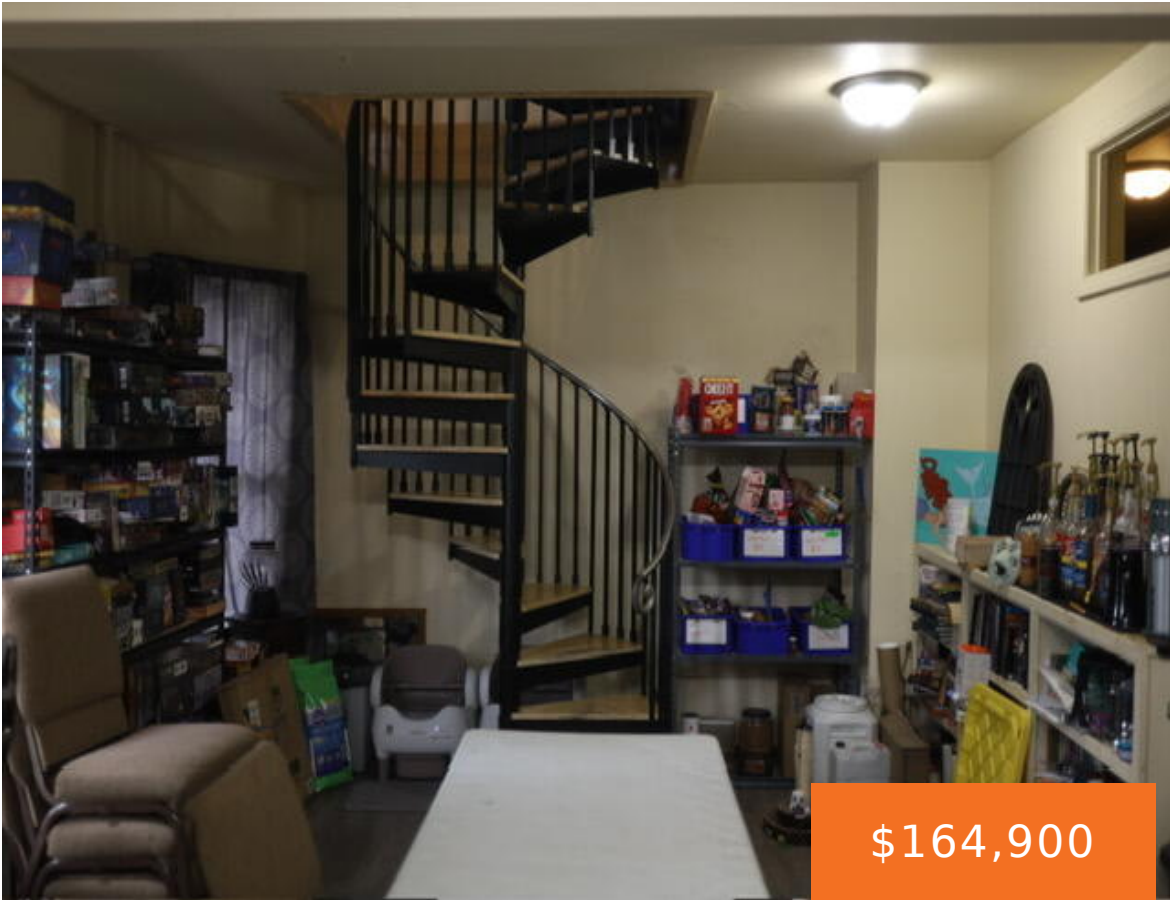

\$164,900

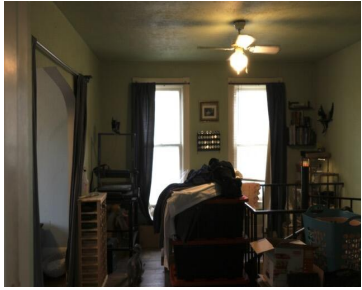
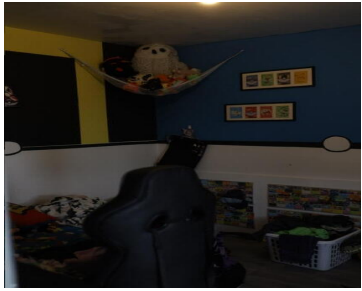

Opportunity awaits in the Clinton-Peck Historic District! This spacious 5-bedroom, 1.5-bath home is filled with character, charm, and endless potential. Inside, you'll find generous living space along with a unique spiral staircase connecting the main and upper levels, plus an additional staircase that adds both convenience and classic appeal. With a little TLC, this home [...]

- 5 beds
- 2 baths
- Single Family Residence
- Residential
- Active
- 2349 sq ft



Basics

Call us now



Phone: (231)730-8781
Email: tuckerbennerteam@gmail.com
Address: 2747 Lakeshore Drive, Twin Lake, MI 49457



Category: Residential

Status: Active

Bathrooms: 2 baths

Lot size: 0.13 sq ft

Bathrooms Full: 1

Rooms Total: 12

Bathrooms Half: 1

Type: Single Family Residence

Bedrooms: 5 beds

Area: 2349 sq ft

Year built: 1908

Lot Size Acres: 0.13 acres

County: Muskegon

Building Details

Building Area Total: 2349 sq ft **Construction Materials:** Aluminum Siding, Wood Siding

Architectural Style: Traditional **Sewer:** Public

Heating: Radiant

Stories: 2

Roof: Shingle

Basement: Partial

Amenities & Features

Laundry Features: Main Level

Parking Features: Attached

Appliances: Dishwasher, Dryer, Oven, Range, Refrigerator, Washer

Window Features: Storms

Flooring: Laminate, Wood

WaterSource: Public

Lot Features: Corner Lot

Fees & Taxes

Tax Assessed Value: \$32,633

Tax Annual Amount: \$1,494

Tax Year: 2025

School Information

High School District: Muskegon

Call us now



Phone: (231)730-8781

Email: tuckerbennerteam@gmail.com

Address: 2747 Lakeshore Drive, Twin Lake, MI 49457



Miscellaneous

Road Surface Type: Paved

CrossStreet: W Forest

Listing Terms: Cash, Conventional

Call us now



Phone: (231)730-8781

Email: tuckerbennerteam@gmail.com

Address: 2747 Lakeshore Drive, Twin Lake, MI 49457

