

161, KLINE, BENTON HARBOR, MI, 49022

<https://tuckerbenner.com>

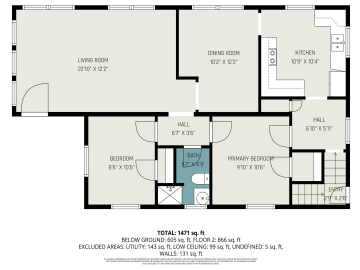

Filled with Natural light & Modern Updates! Offering up to 5 bedrooms and 2 full baths, this home blends versatility with modern comfort and is designed to grow and adapt with your lifestyle. Step into a beautiful open living room bathed in natural light from windows on multiple sides, creating a bright, airy space for [...]

- 5 beds
- 2 baths
- Single Family Residence
- Residential
- Active
- 1607 sq ft

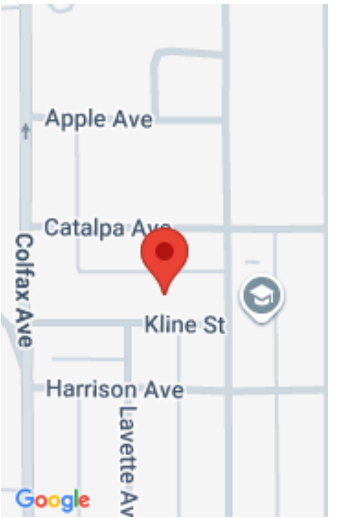

Call us now

Phone: (231)730-8781
Email: tuckerbennerteam@gmail.com
Address: 2747 Lakeshore Drive, Twin Lake, MI 49457

Basics

Category: Residential

Status: Active

Bathrooms: 2 baths

Lot size: 0.13 sq ft

Bathrooms Full: 2

Rooms Total: 7

Type: Single Family Residence

Bedrooms: 5 beds

Area: 1607 sq ft

Year built: 1930

Lot Size Acres: 0.13 acres

County: Berrien

Building Details

Building Area Total: 1002 sq ft

Sewer: Public

Stories: 1

Basement: Full

Construction Materials: Vinyl Siding

Heating: Forced Air

Roof: Shingle

Amenities & Features

Laundry Features: In Basement

Utilities: Natural Gas Connected

WaterSource: Public

Lot Features: Sidewalk

Patio And Porch Features: Porch(es)

Flooring: Wood

Fencing: Fenced Back, Chain Link

Appliances: Dryer, Microwave, Range, Refrigerator, Washer

Window Features: Window Treatments

Cooling: Central Air

Fees & Taxes

Tax Assessed Value: \$51,137

Tax Annual Amount: \$2,476

Tax Year: 2024

Call us now



School Information

High School District: Benton Harbor

Miscellaneous

CrossStreet: Colfax **Listing Terms:** Cash, FHA, VA Loan, MSHDA, Conventional

Call us now