

1613, NORTON, BENTON HARBOR, MI, 49022

<https://tuckerbenner.com>

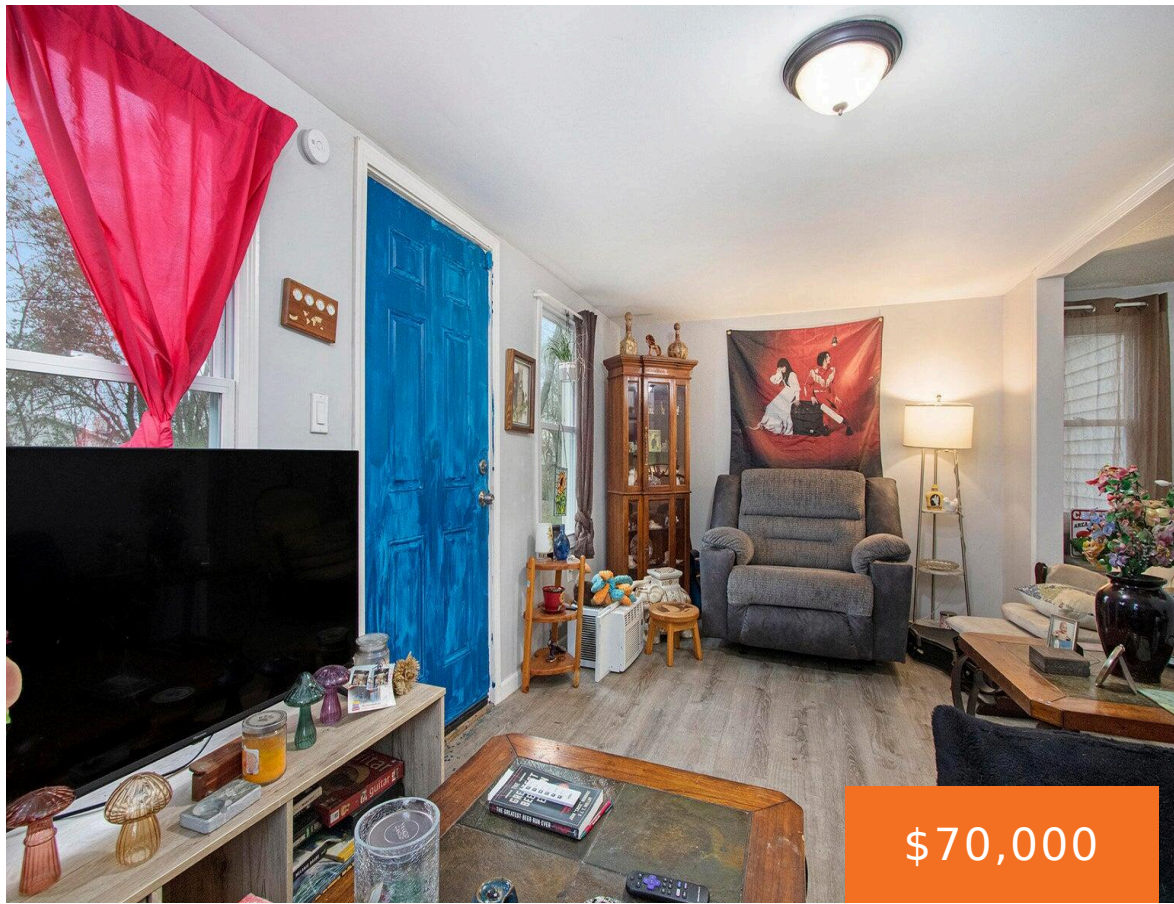

Welcome to 1613 Norton Road in Benton Harbor! This 3-bedroom, 1-bath home offers nearly 1,000 square feet of living space and is attractively priced for a quick sale. With a practical layout and solid bones, this property is a great fit for first-time buyers, investors, or anyone looking to downsize. Bring your vision—there's plenty of [...]

- 3 beds
- 1 bath
- Single Family Residence
- Residential
- Active
- 972 sq ft



Basics

Call us now



Phone: (231)730-8781
Email: tuckerbennerteam@gmail.com
Address: 2747 Lakeshore Drive, Twin Lake, MI 49457



Category: Residential

Status: Active

Bathrooms: 1 bath

Lot size: 0.31 sq ft

Bathrooms Full: 1

Rooms Total: 4

Type: Single Family Residence

Bedrooms: 3 beds

Area: 972 sq ft

Year built: 1946

Lot Size Acres: 0.31 acres

County: Berrien

Building Details

Building Area Total: 972 sq ft

Architectural Style: Ranch

Heating: Forced Air

Roof: Shingle

Construction Materials: Vinyl Siding

Sewer: Septic Tank

Stories: 1

Basement: Crawl Space

Amenities & Features

Laundry Features: Washer Hookup

WaterSource: Well

Utilities: Natural Gas Connected

Appliances: Dryer, Range, Refrigerator, Washer

Fees & Taxes

Tax Assessed Value: \$52,900

Tax Annual Amount: \$1,251.97

Tax Year: 2024

School Information

High School District: Benton Harbor

Call us now



Phone: (231)730-8781

Email: tuckerbennerteam@gmail.com

Address: 2747 Lakeshore Drive, Twin Lake, MI 49457



Miscellaneous

CrossStreet: Napier

Listing Terms: Cash

Call us now



Phone: (231)730-8781

Email: tuckerbennerteam@gmail.com

Address: 2747 Lakeshore Drive, Twin Lake, MI 49457

