

1614, WINSTED, ANN ARBOR, MI, 48103

https://tuckerbenner.com

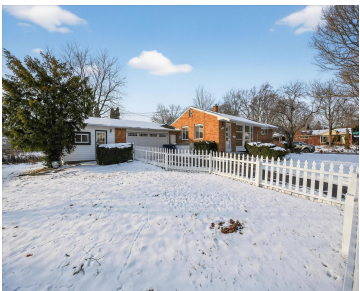

Unlock the charm of a by-gone era with modern comforts in this highly desirable ,historically value attractive, Dicken neighborhood ranch. A standout corner lot property that blends classic appeal with today’s conveniences. 3/1.5, designated office/studio, attached 2.5 car garage, attached 3 season porch, full basement, fresh paint throughout, newly refinished hardwood floors, brand new HVAC/AC, [...]

- 3 beds
- 2 baths
- Single Family Residence
- Residential
- Active
- 1025 sq ft

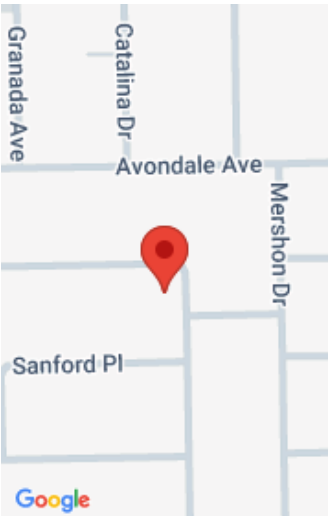

Basics

Category: Residential	Type: Single Family Residence
Status: Active	Bedrooms: 3 beds
Bathrooms: 2 baths	Area: 1025 sq ft
Lot size: 0.2 sq ft	Year built: 1955
Bathrooms Full: 1	Lot Size Acres: 0.2 acres
Rooms Total: 6	County: Washtenaw
Bathrooms Half: 1	

Building Details

Building Area Total: 1025 sq ft	Construction Materials: Brick
Architectural Style: Ranch	Sewer: Public
Heating: Forced Air	Stories: 1
Basement: Full	

Amenities & Features

Laundry Features: In Basement, Laundry Room	Parking Features: Attached
Garage Spaces: 2.5	WaterSource: Public

Fees & Taxes

Tax Assessed Value: \$120,710	Tax Year: 2025
Tax Annual Amount: \$6,420	

School Information

Call us now

High School District: Ann Arbor

Middle Or Junior School: Slauson Middle School

HighSchool: Pioneer High School

Elementary School: Dicken Elementary School

Miscellaneous

CrossStreet: scio church

Listing Terms: Cash, FHA, VA Loan, Conventional

Call us now