

1619, SENTINAL, WYOMING, MI, 49519

<https://tuckerbenner.com>

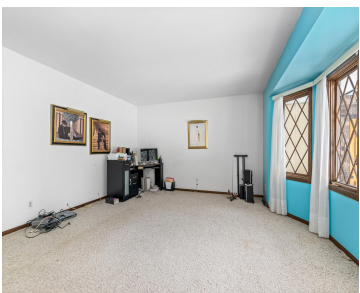

Welcome home to 1619 Sentinel Street in Wyoming, a solid and spacious property full of potential. This three-bedroom, three-bath home features a smart, functional layout with main-floor laundry and generous living spaces designed for everyday comfort. The flow of the home works well for both entertaining and quiet nights in. Outside, enjoy a large yard [...]

- 3 beds
- 2 baths
- Single Family Residence
- Residential
- Active
- 1514 sq ft

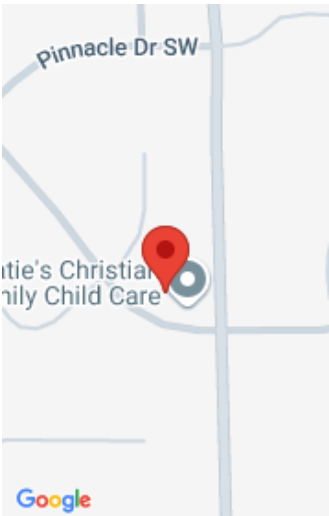

Call us now

Phone: (231)730-8781
Email: tuckerbennerteam@gmail.com
Address: 2747 Lakeshore Drive, Twin Lake, MI 49457

Basics

Category: Residential	Type: Single Family Residence
Status: Active	Bedrooms: 3 beds
Bathrooms: 2 baths	Area: 1514 sq ft
Lot size: 0.3 sq ft	Year built: 1973
Bathrooms Full: 1	Lot Size Acres: 0.3 acres
Rooms Total: 6	County: Kent
Bathrooms Half: 1	

Building Details

Building Area Total: 1514 sq ft	Construction Materials: Aluminum Siding, Brick
Architectural Style: Ranch	Sewer: Public
Heating: Forced Air	Stories: 1
Basement: Full	

Amenities & Features

Laundry Features: In Basement	Utilities: Natural Gas Connected
Parking Features: Attached	Garage Spaces: 2
WaterSource: Public	Appliances: Dishwasher, Disposal, Dryer, Microwave, Range, Refrigerator, Washer
Interior Features: Ceiling Fan(s), Eat-in Kitchen, Pantry	Lot Features: Wooded
Patio And Porch Features: Deck	Fireplaces Total: 1
Cooling: Central Air	

Fees & Taxes

Call us now

Tax Assessed Value: \$84,247
Tax Annual Amount: \$4,953.38

Tax Year: 2025

School Information

High School District: Wyoming

Miscellaneous

Road Surface Type: Paved

CrossStreet: Burlingame Ave &
Sentinani St

Listing Terms: Cash, FHA, VA Loan, MSHDA,
Conventional

Call us now



Phone: (231)730-8781
Email: tuckerbennerteam@gmail.com
Address: 2747 Lakeshore Drive, Twin Lake, MI 49457

