

1620, EDWARDS, KALAMAZOO, MI, 49007

<https://tuckerbenner.com>

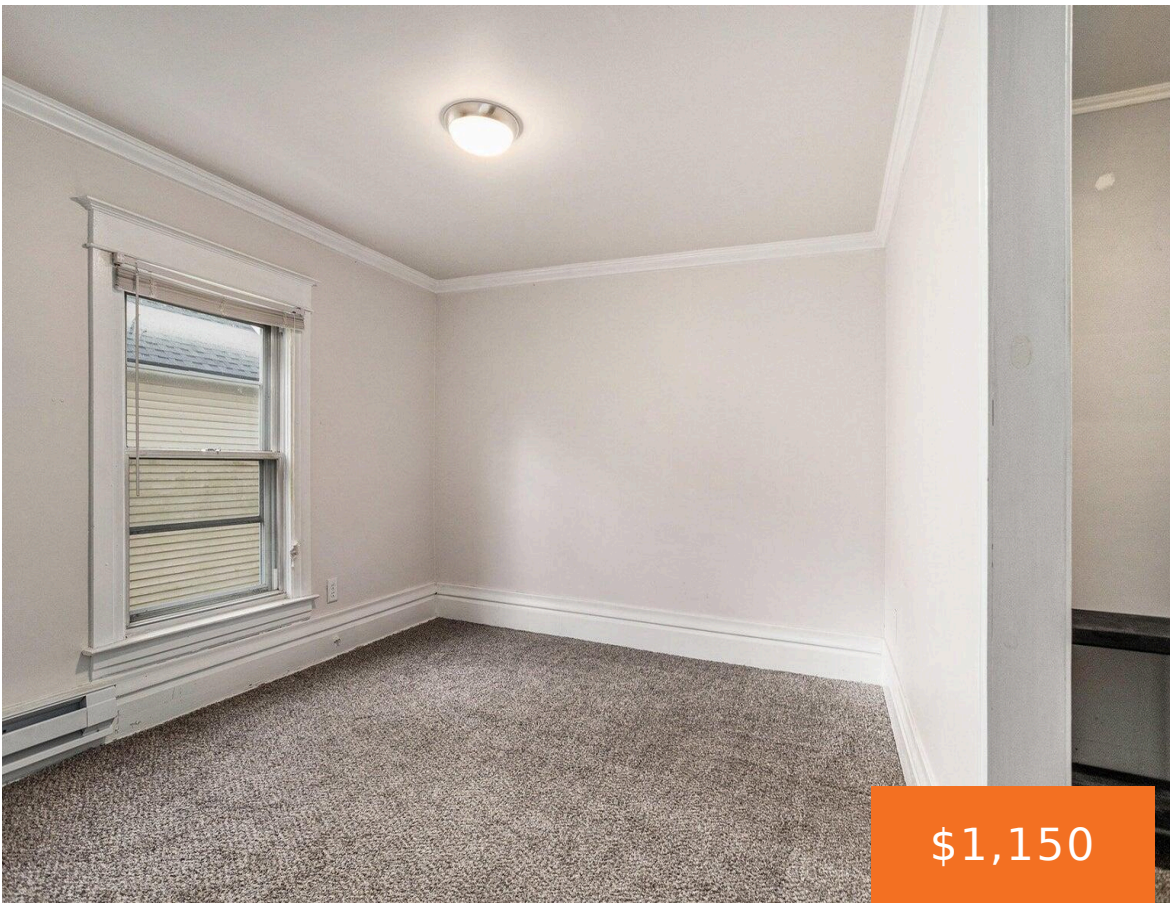

Available Now. 2 bedroom, 1 bath upstairs unit. Open living space with walkout screened porch. Shared driveway and parking in rear. Shared washer/dryer in common area.

- 2 beds
- 1 bath
- Apartment
- Residential Lease
- Active
- 1220 sq ft



Call us now

Phone: (231)730-8781
Email: tuckerbennerteam@gmail.com
Address: 2747 Lakeshore Drive, Twin Lake, MI 49457



Basics

Category: Residential Lease

Status: Active

Bathrooms: 1 bath

Lot size: 0.1 sq ft

Bathrooms Full: 1

County: Kalamazoo

Type: Apartment

Bedrooms: 2 beds

Area: 1220 sq ft

Year built: 1910

Lot Size Acres: 0.1 acres

Building Details

Heating: Forced Air

Amenities & Features

Laundry Features: Common Area

Fireplaces Total: 350

School Information

High School District: Kalamazoo

Miscellaneous

CrossStreet: Prouty & Hopkins

Owner Pays: Electricity, Heat, Lawn/Yard Care, Trash, Sewer, Snow Removal, Taxes, Water

Pets Allowed: Yes, Cats OK, Dogs OK

Tenant Pays: Cable/Satellite, Internet Access

Call us now



Phone: (231)730-8781

Email: tuckerbennerteam@gmail.com

Address: 2747 Lakeshore Drive, Twin Lake, MI 49457

