

16210, INVERNESS, DETROIT, MI, 48221

<https://tuckerbenner.com>

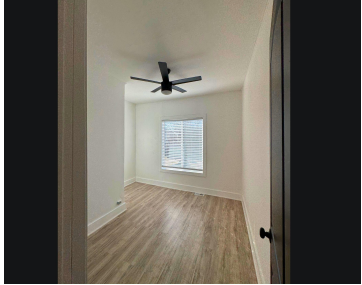

\$239,900

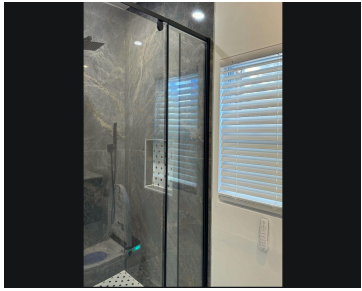

Welcome to this extensively renovated Colonial located in Detroit's Log Cabin Heights subdivision, just minutes from the University District area and major freeways for an easy commute. This home offers four bedrooms and three full bathrooms, including a spacious main-level primary suite with a private en suite bathroom — a rare and highly desirable layout [...]

- 5 beds
- 3 baths
- Single Family Residence
- Residential
- Active
- 1523 sq ft



Basics

Call us now



Phone: (231)730-8781
Email: tuckerbennerteam@gmail.com
Address: 2747 Lakeshore Drive, Twin Lake, MI 49457



Category: Residential
Status: Active
Bathrooms: 3 baths
Lot size: 0.11 sq ft
Subdivision Name: Log Cabin Heights subdivision
Lot Size Acres: 0.11 acres
County: Wayne

Type: Single Family Residence
Bedrooms: 5 beds
Area: 1523 sq ft
Year built: 1925
Bathrooms Full: 3
Rooms Total: 8

Building Details

Building Area Total: 1523 sq ft **Construction Materials:** Aluminum Siding, Other
Architectural Style: Colonial **Sewer:** Public
Heating: Forced Air **Stories:** 2
Basement: Full

Amenities & Features

Laundry Features: Electric Dryer Hookup, In Basement, Washer Hookup **WaterSource:** Public
Fireplaces Total: 1

Fees & Taxes

Tax Assessed Value: \$13,571 **Tax Year:** 2025
Tax Annual Amount: \$2,736

School Information

High School District: Detroit

Call us now



Phone: (231)730-8781
Email: tuckerbennerteam@gmail.com
Address: 2747 Lakeshore Drive, Twin Lake, MI 49457



Miscellaneous

CrossStreet: Inverness St & Florence St

Listing Terms: Other, Cash, FHA, VA Loan, MSHDA, Conventional

Call us now



Phone: (231)730-8781

Email: tuckerbennerteam@gmail.com

Address: 2747 Lakeshore Drive, Twin Lake, MI 49457

