

16211, 148TH, SPRING LAKE, MI, 49456

<https://tuckerbenner.com>

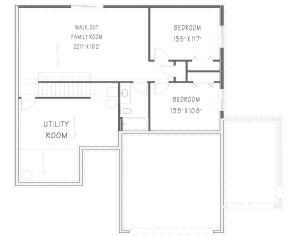
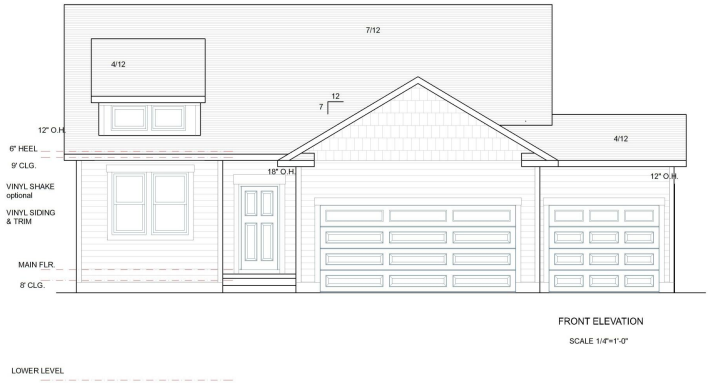

\$175,000

Imagine building your dream home on this prime 1.6 acre piece of property located across the street from the Award winning Spring Lake High School. The home to be constructed on the property is the amazing Aspen floor plan. With 4 bedrooms, 3 baths, 2 living room spaces and walk-out lower level, this home can [...]

- 0 baths
- Acreage
- Land
- Active



Basics

Category: Land

Status: Active

Lot size: 1.64 sq ft

County: Ottawa

Type: Acreage

Bathrooms: 0 baths

Lot Size Acres: 1.64 acres



Call us now

Phone: (231)730-8781
Email: tuckerbenner@gmail.com
Address: 2747 Lakeshore Drive, Twin Lake, MI 49457



Amenities & Features

Utilities: Natural Gas Available, Electricity Available, Cable Available, None

Lot Features: Level, Buildable, Wooded

Fees & Taxes

Tax Assessed Value: \$38,400

Tax Year: 2024

School Information

High School District: Spring Lake

Miscellaneous

Road Surface Type: Paved

CrossStreet: Leonard & Ft Myers

Listing Terms: Cash, Conventional



Call us now

Phone: (231)730-8781

Email: tuckerbennerteam@gmail.com

Address: 2747 Lakeshore Drive, Twin Lake, MI 49457

