

16238, GARFIELD, BIG RAPIDS, MI, 49307

<https://tuckerbenner.com>

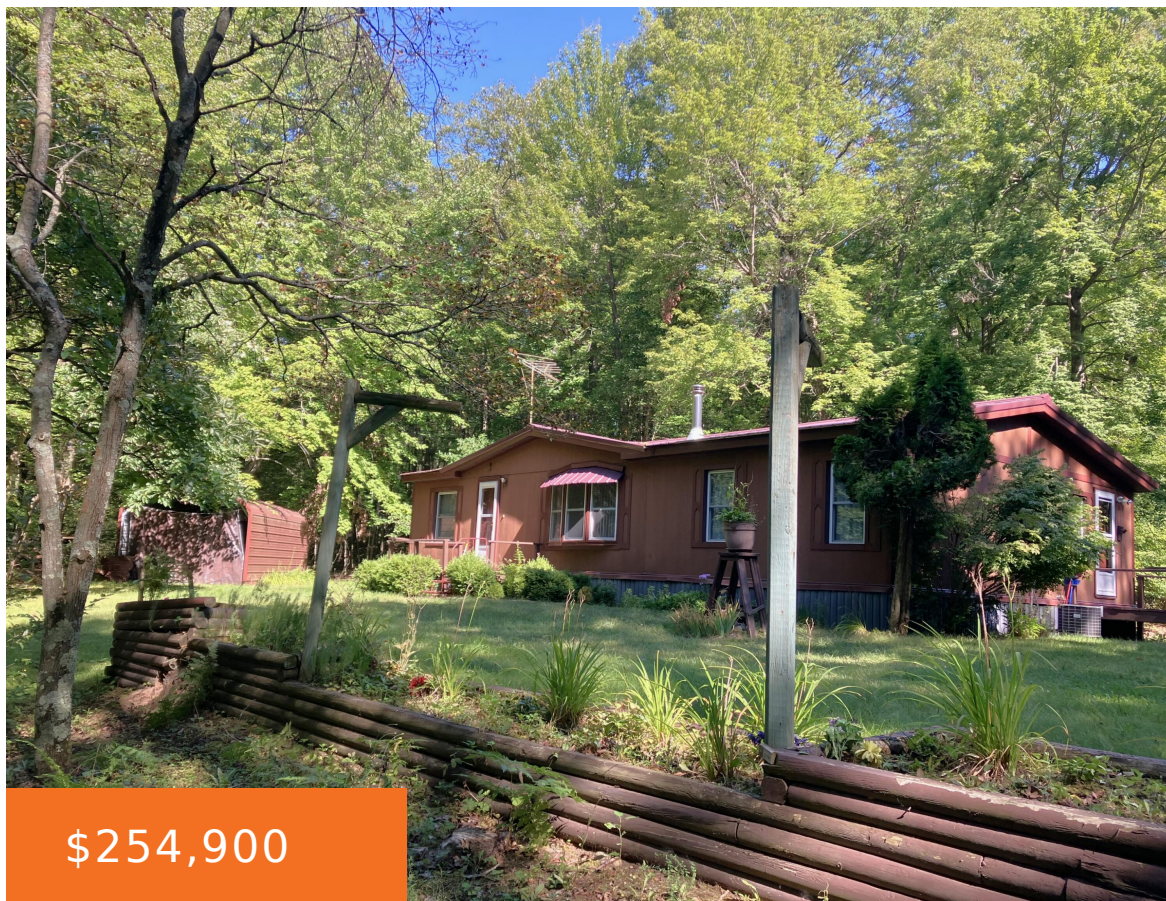

Very well maintained 3 BR 2 Bath, 1985 Schult Double-wide ranch home on fabulous, wooded 10 acre parcel on paved road just minutes east of Big Rapids. Home has had one owner & had many updates over the years including new windows, metal roof, central air, wood stove, 2 car detached garage out building with [...]

- 3 beds
- 2 baths
- Single Family Residence
- Residential
- Active
- 1456 sq ft



Basics



Call us now

Phone: (231)730-8781

Email: tuckerbennerteam@gmail.com

Address: 2747 Lakeshore Drive, Twin Lake, MI 49457



Category: Residential

Status: Active

Bathrooms: 2 baths

Lot size: 10 sq ft

Bathrooms Full: 2

Rooms Total: 9

Type: Single Family Residence

Bedrooms: 3 beds

Area: 1456 sq ft

Year built: 1985

Lot Size Acres: 10 acres

County: Mecosta

Building Details

Building Area Total: 1456 sq ft

Architectural Style: Mobile

Heating: Forced Air

Basement: Crawl Space, Slab

Construction Materials: Wood Siding

Sewer: Septic System

Stories: 1

Amenities & Features

Laundry Features: In Hall

Parking Features: Garage Door Opener, Detached

WaterSource: Well

Interior Features: Ceiling Fans, LP Tank Rented

Window Features: Window Treatments

Association Amenities: Other

Garage Spaces: 2

Appliances: Dryer, Washer, Freezer, Microwave, Range, Refrigerator

Lot Features: Recreational, Wooded

Cooling: Central Air

Fees & Taxes

Tax Assessed Value: \$35,677

Tax Annual Amount: \$810

Tax Year: 2024

School Information



Call us now

Phone: (231)730-8781

Email: tuckerbennerteam@gmail.com

Address: 2747 Lakeshore Drive, Twin Lake, MI 49457



High School District: Morley Stanwood

Miscellaneous

CrossStreet: New Millpond Rd, 160th Ave

Listing Terms: Cash, Conventional



Call us now

Phone: (231)730-8781

Email: tuckerbennerteam@gmail.com

Address: 2747 Lakeshore Drive, Twin Lake, MI 49457

