

16259, LESURE, DETROIT, MI, 48235

https://tuckerbenner.com

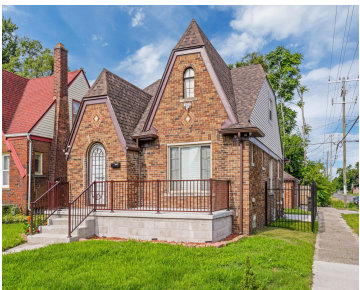

Practically New Construction! This home has been remade from top to bottom. Exterior updates include a new roof, gutters, vinyl siding, 8ft. iron fence, new concrete porch and steps with handrail, vinyl windows, security doors, security cameras, and garage door, Interior updates include hardwood floors, new kitchen cabinets with stainless steel sink and appliances, marble bathroom [...]

- 4 beds
- 3 baths
- Single Family Residence
- Residential
- Active
- 1500 sq ft

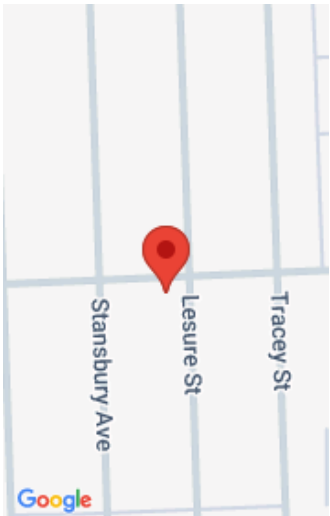

Call us now

Phone: (231)730-8781
Email: tuckerbennerteam@gmail.com
Address: 2747 Lakeshore Drive, Twin Lake, MI 49457

Basics

Category: Residential	Type: Single Family Residence
Status: Active	Bedrooms: 4 beds
Bathrooms: 3 baths	Area: 1500 sq ft
Lot size: 0.1 sq ft	Year built: 1929
Bathrooms Full: 2	Lot Size Acres: 0.1 acres
Rooms Total: 6	County: Wayne
Bathrooms Half: 1	

Building Details

Building Area Total: 1500 sq ft	Construction Materials: Brick
Sewer: Public	Heating: Forced Air
Stories: 2	Roof: Asphalt
Basement: Full	

Amenities & Features

Laundry Features: In Basement	Flooring: Ceramic Tile, Wood
Fencing: Fenced Back, Wrought Iron	Parking Features: Garage Faces Side, Garage Door Opener, Detached
Garage Spaces: 2	WaterSource: Public
Interior Features: Ceiling Fan(s)	Lot Features: Corner Lot, Sidewalk
Window Features: Replacement	Cooling: Central Air

Fees & Taxes

Tax Assessed Value: \$40,827	Tax Year: 2024
Tax Annual Amount: \$7,182	

Call us now



School Information

High School District: Detroit

Miscellaneous

Road Surface Type: Paved **CrossStreet:** Puritan Ave & Schaefer Hwy
Listing Terms: Cash, FHA, VA Loan, Conventional

Call us now