

16275, HI LAND, LINDEN, MI, 48451

https://tuckerbenner.com

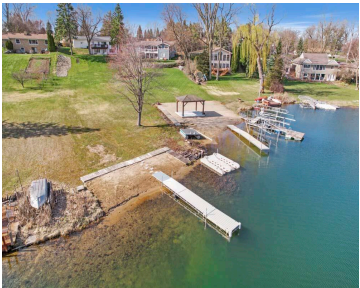

\$650,000



Stunning Lakefront Retreat on private All-Sports Marl Lake. With just under 2000 sqft of newly updated living space, this gorgeous 3-bed, 3-bath property provides sweeping lake views from almost every room. Enjoy the calm of Marl Lake or boat through the tunnel to enjoy Silver Lake as well. Newly remodeled chef’s kitchen features solid hardwood [...]

- 4 beds
- 3 baths
- Single Family Residence
- Residential
- Active
- 1948 sq ft



Call us now



Phone: (231)730-8781
Email: tuckerbennerteam@gmail.com
Address: 2747 Lakeshore Drive, Twin Lake, MI 49457



Basics

Category: Residential

Status: Active

Bathrooms: 3 baths

Lot size: 0.79 sq ft

Bathrooms Full: 3

Rooms Total: 7

Type: Single Family Residence

Bedrooms: 4 beds

Area: 1948 sq ft

Year built: 1967

Lot Size Acres: 0.79 acres

County: Genesee

Building Details

Building Area Total: 1095 sq ft

Construction Materials: Aluminum Siding, Brick

Architectural Style: Ranch

Sewer: Public

Heating: Forced Air

Stories: 1

Basement: Walk-Out Access

Amenities & Features

Laundry Features: Laundry Closet, Main Level

Waterfront Features: Lake

Garage Spaces: 2

Appliances: Dishwasher, Dryer, Microwave, Oven, Refrigerator, Washer, Water Softener Owned

Fireplaces Total: 1

Parking Features: Attached

Fireplace Features: Gas Log, Recreation Room

WaterSource: Well

Lot Features: Corner Lot

Cooling: Central Air

Fees & Taxes

Tax Assessed Value: \$232,000

Tax Year: 2024

Tax Annual Amount: \$3,727

Call us now



School Information

High School District: Linden

Miscellaneous

Road Surface Type: Paved **CrossStreet:** Owen Road and Hi Land Trail
Listing Terms: Cash, FHA, VA Loan, Conventional

Call us now