

163, MOSS, HIGHLAND PARK, MI, 48203

https://tuckerbenner.com

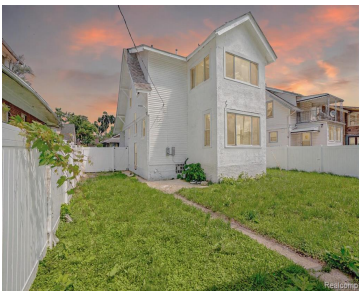

Welcome home! Don't miss this opportunity to own a beautifully renovated 3-bedroom home in a thriving community. This inviting property features abundant natural light, gorgeous hardwood floors, and a cozy fireplace perfect for relaxing evenings. The updated kitchen and bathroom blend modern finishes with timeless charm. Outside, the backyard offers plenty of room to create [...]

- 3 beds
- 1 bath
- Single Family Residence
- Residential
- Active
- 1678 sq ft

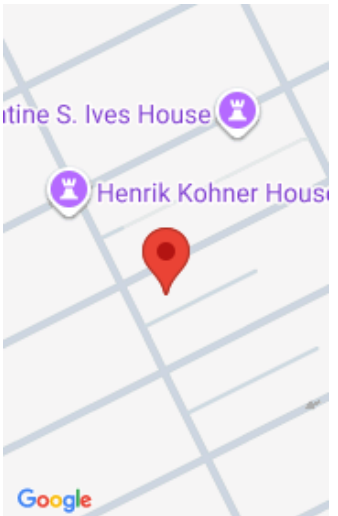

Basics

Category: Residential

Status: Active

Bathrooms: 1 bath

Lot size: 0.13 sq ft

Bathrooms Full: 1

Rooms Total: 6

Type: Single Family Residence

Bedrooms: 3 beds

Area: 1678 sq ft

Year built: 1921

Lot Size Acres: 0.13 acres

County: Wayne

Building Details

Building Area Total: 1678 sq ft

Architectural Style: Colonial

Heating: Forced Air

Basement: Full

Construction Materials: Brick

Sewer: Public

Stories: 2

Amenities & Features

Laundry Features: In Basement

Fencing: Fenced Back

WaterSource: Public

Fireplaces Total: 1

Flooring: Wood

Fireplace Features: Living Room

Patio And Porch Features: Porch(es)

Fees & Taxes

Tax Assessed Value: \$34,100

Tax Annual Amount: \$2,179

Tax Year: 2025

School Information

Call us now

High School District: Highland Park

Miscellaneous

Road Surface Type: Paved

CrossStreet: six mile and woodward

Listing Terms: Cash, FHA, VA Loan, Conventional

Call us now



Phone: (231)730-8781
Email: tuckerbennerteam@gmail.com
Address: 2747 Lakeshore Drive, Twin Lake, MI 49457

