

1632, KALAMAZOO, GRAND RAPIDS, MI, 49507

<https://tuckerbenner.com>

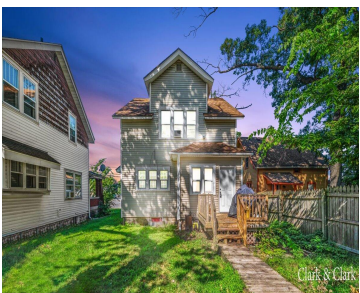

Welcome to 1632 Kalamazoo Ave! This home has a multitude of opportunity. Current tenant currently pays below market rent with great rental history. Amazing for a primary residence, investors and first time home owner. With hardwood floors that shine in the main living areas and bedrooms. The kitchen and bathroom feature ceramic flooring. The basement [...]

- 3 beds
- 1 bath
- Single Family Residence
- Residential
- Active
- 1116 sq ft

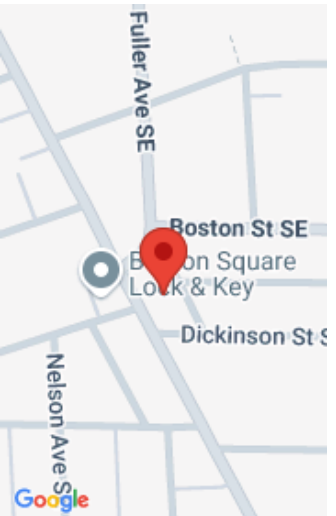

Call us now

Phone: (231)730-8781
Email: tuckerbennerteam@gmail.com
Address: 2747 Lakeshore Drive, Twin Lake, MI 49457

Basics

Category: Residential

Status: Active

Bathrooms: 1 bath

Lot size: 0.12 sq ft

Bathrooms Full: 1

Rooms Total: 7

Type: Single Family Residence

Bedrooms: 3 beds

Area: 1116 sq ft

Year built: 1925

Lot Size Acres: 0.12 acres

County: Kent

Building Details

Building Area Total: 1116 sq ft

Construction Materials: Brick, Vinyl Siding

Architectural Style: Colonial

Sewer: Public Sewer

Heating: Forced Air

Stories: 2

Basement: Full

Amenities & Features

Laundry Features: In Basement

Utilities: Public Water, Public Sewer, Natural Gas Available, Electricity Available, Broadband, Natural Gas Connected, Cable Connected

Parking Features: Detached

Garage Spaces: 2

WaterSource: Public

Appliances: Range, Refrigerator

Interior Features: Ceiling Fans, Ceramic Floor, Wood Floor

Lot Features: Sidewalk

Window Features: Replacement

Exterior Features: Porch(es), Deck(s)

Fees & Taxes

Tax Assessed Value: \$44,053

Tax Year: 2023

Tax Annual Amount: \$3,675

Call us now



School Information

High School District: Grand Rapids

Miscellaneous

CrossStreet: Boston SE **Listing Terms:** Cash, FHA, VA Loan, MSHDA, Conventional

Call us now