1632, LAKEWOOD, HOLLAND, MI, 49424

https://tuckerbenner.com

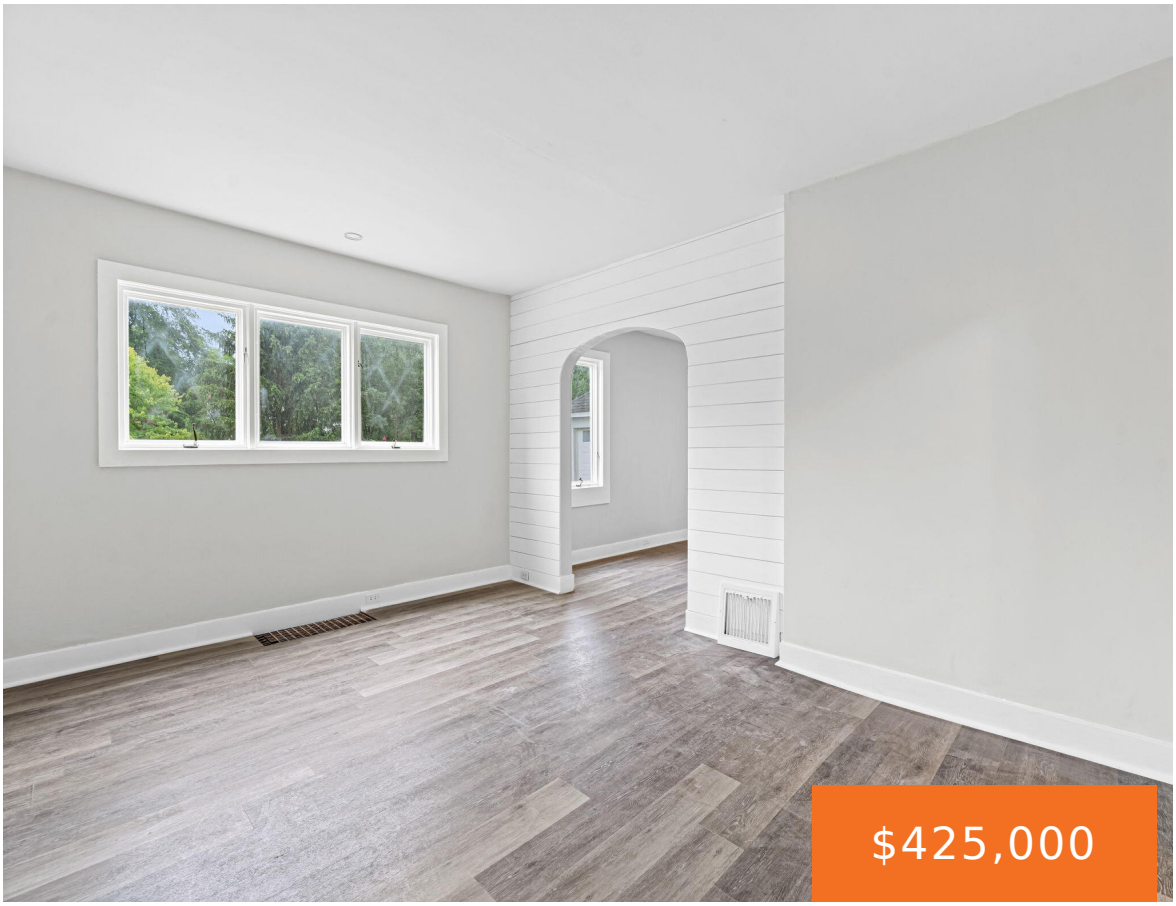







Experience the perfect blend of timeless character, modern convenience, and an unbeatable coastal lifestyle! This beautifully renovated home sits on an expansive, oversized corner lot, offering incredible space and unlimited potential to cultivate your ultimate dream estate. Inside, every detail has been refreshed, boasting brand-new flooring throughout, a crisp paint palette, beautifully updated bathrooms, and [...]

- 4 beds
- 3 baths
- Single Family Residence
- Residential
- Active
- 2222 sq ft

Basics

Call us now

Phone: (231)730-8781
Email: tuckerbennerteam@gmail.com
Address: 2747 Lakeshore Drive, Twin Lake, MI 49457

Category: Residential

Type: Single Family Residence

Status: Active

Bedrooms: 4 beds

Bathrooms: 3 baths

Area: 2222 sq ft

Lot size: 0.66 sq ft

Year built: 1915

Bathrooms Full: 3

Lot Size Acres: 0.66 acres

Rooms Total: 11

County: Ottawa

Building Details

Building Area Total: 2222 sq ft

Construction Materials: Vinyl Siding

Architectural Style: Traditional

Sewer: Septic Tank

Heating: Forced Air

Stories: 2

Basement: Full

Amenities & Features

Laundry Features: Laundry Room, Main Level

Utilities: Natural Gas Connected

Parking Features: Garage Faces Front, Attached

Fireplace Features: Family Room, Primary Bedroom, Wood Burning

Garage Spaces: 2

WaterSource: Public

Appliances: Dishwasher, Microwave, Oven, Refrigerator

Lot Features: Wooded

Patio And Porch Features: Deck, Patio

Fireplaces Total: 1

Cooling: Central Air

Fees & Taxes

Tax Assessed Value: $73,552

Tax Year: 2025

Tax Annual Amount: $2,237

Call us now

Phone: (231)730-8781

Email: tuckerbennerteam@gmail.com

Address: 2747 Lakeshore Drive, Twin Lake, MI 49457

School Information

High School District: West Ottawa

Miscellaneous

Road Surface Type: Paved

CrossStreet: 160th Ave / 152nd

Listing Terms: Cash, FHA, VA Loan, Conventional

Call us now

Phone: (231)730-8781

Email: tuckerbennerteam@gmail.com

Address: 2747 Lakeshore Drive, Twin Lake, MI 49457