

1633, CRESTVIEW DRIVE, CANTON, MI, 48188
<https://tuckerbenner.com>

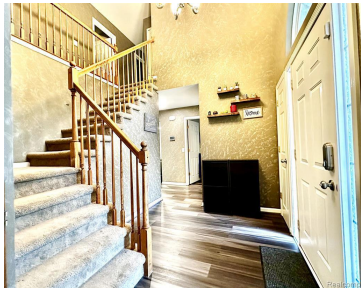

Stunning 4-bedroom, 2.5-bath brick colonial home available for lease. The kitchen features premium cherry cabinets with slide-out drawers, stainless steel appliances, granite countertops, and sleek wood floors. Granite-finished bathrooms and a finished basement with a bar area, built-in cabinetry, and premium carpet make this home ideal for entertaining. The professionally landscaped backyard includes a paver [...]

- 4 beds
- 3 baths
- Single Family Residence
- Residential Lease
- Active
- 3136 sq ft

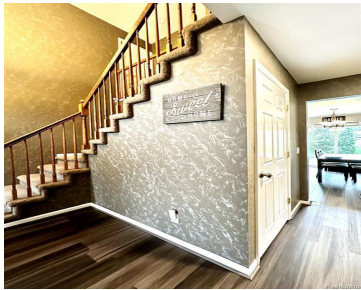
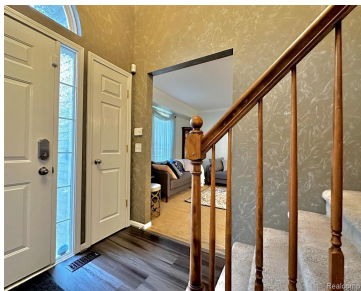
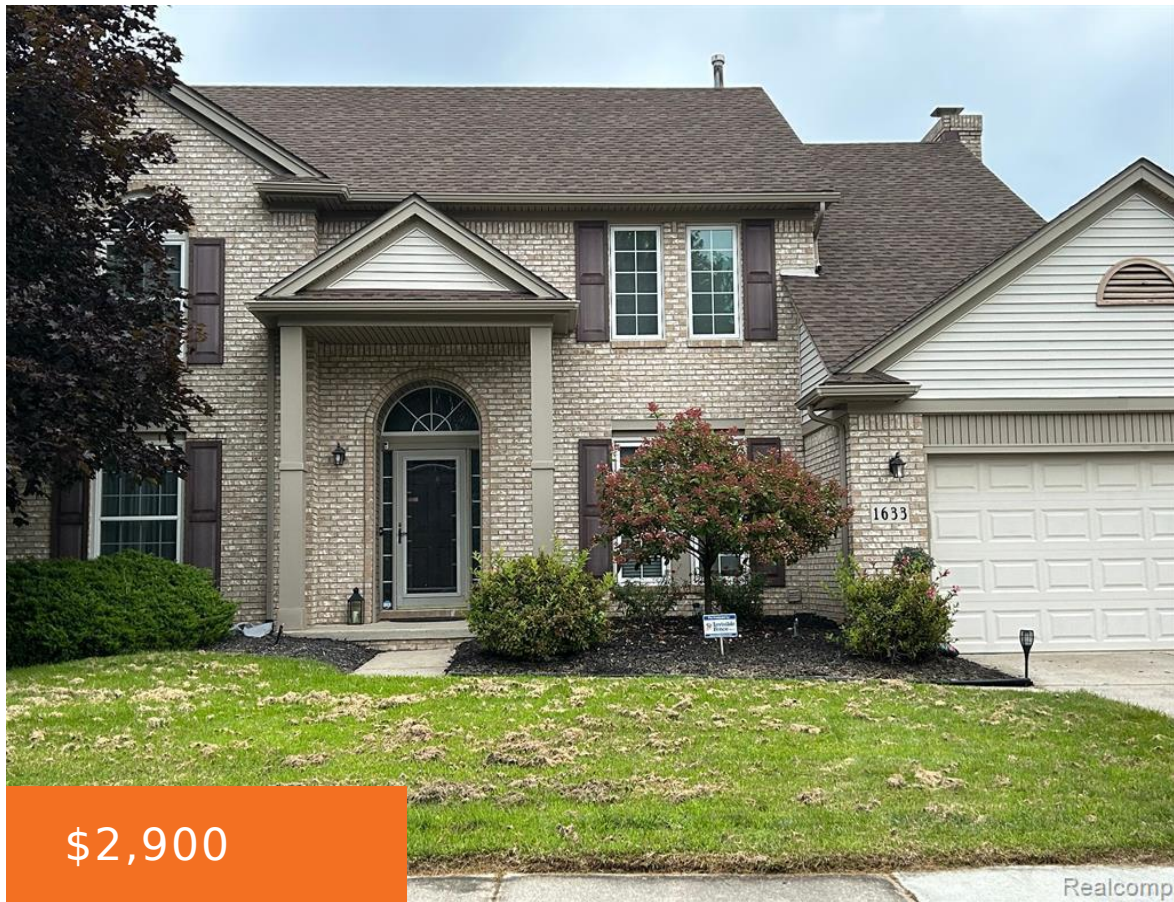

Basics



Call us now

Phone: (231)730-8781
Email: tuckerbennerteam@gmail.com
Address: 2747 Lakeshore Drive, Twin Lake, MI 49457



Category: Residential Lease

Status: Active

Bathrooms: 3 baths

Lot size: 0.2 sq ft

Lot Size Acres: 0.2 acres

Bathrooms Half: 1

Type: Single Family Residence

Bedrooms: 4 beds

Area: 3136 sq ft

Bathrooms Full: 2

County: Wayne

Building Details

Architectural Style: Colonial

Heating: Forced Air

Basement: Full

Amenities & Features

Laundry Features: Laundry Room, Main Level

Parking Features: Garage Faces Front, Garage Door Opener, Attached

Garage Spaces: 2

Appliances: Bar Fridge, Gas Range, Dryer, Disposal, CeilingFan, Dishwasher, Icemaker, Microwave, Refrigerator, Washer, Water Purifier, Wet Bar

Fireplaces Total: 250

Cooling: Central Air

Fees & Taxes

Tax Year: 2

School Information

High School District: Plymouth-Canton



Call us now

Phone: (231)730-8781

Email: tuckerbennerteam@gmail.com

Address: 2747 Lakeshore Drive, Twin Lake, MI 49457



Miscellaneous

CrossStreet: Lotz and Palmer

Owner Pays: Association Fees, Taxes



Call us now

Phone: (231)730-8781

Email: tuckerbennerteam@gmail.com

Address: 2747 Lakeshore Drive, Twin Lake, MI 49457

