

16330, PRETTY LAKE, MECOSTA, MI, 49332

<https://tuckerbenner.com>

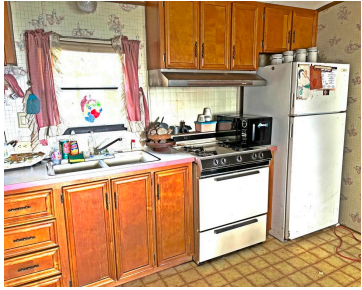

\$154,900

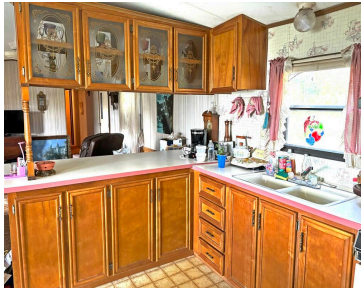

This custom 1000 sq. ft. 80' x 13' 3 Bedroom/ 2 Bath. single-wide sits on a nearly 6 acre parcel with a western view of all sports Pretty Lake. You have direct access to state land at the east boundary of the parcel. There is deeded access to the lake across the road from this [...]

- 3 beds
- 2 baths
- Single Family Residence
- Residential
- Active
- 1000 sq ft



Basics



Call us now

Phone: (231)730-8781
Email: tuckerbennerteam@gmail.com
Address: 2747 Lakeshore Drive, Twin Lake, MI 49457



Category: Residential
Status: Active
Bathrooms: 2 baths
Lot size: 5.57 sq ft
Subdivision Name: None
Lot Size Acres: 5.57 acres
County: Mecosta

Type: Single Family Residence
Bedrooms: 3 beds
Area: 1000 sq ft
Year built: 1988
Bathrooms Full: 2
Rooms Total: 7

Building Details

Building Area Total: 1000 sq ft **Construction Materials:** Aluminum Siding
Architectural Style: Mobile **Sewer:** Septic System
Heating: Forced Air **Stories:** 1
Basement: Crawl Space

Amenities & Features

Laundry Features: Main Level, See Remarks

Waterfront Features: Lake

Appliances: Oven, Refrigerator

Lot Features: Level, Recreational, Wooded, Adj to Public Land

Utilities: Electricity Available

WaterSource: Well

Interior Features: Eat-in Kitchen

Fees & Taxes

Tax Assessed Value: \$21,969

Tax Annual Amount: \$1,464

Tax Year: 2024

School Information



Call us now

Phone: (231)730-8781

Email: tuckerbennerteam@gmail.com

Address: 2747 Lakeshore Drive, Twin Lake, MI 49457



High School District: Chippewa Hills

Miscellaneous

Road Surface Type: Paved

CrossStreet: Pretty Lake Dr & Taft

Listing Terms: Cash



Call us now

Phone: (231)730-8781

Email: tuckerbennerteam@gmail.com

Address: 2747 Lakeshore Drive, Twin Lake, MI 49457

