

16346, MITCHELL CREEK TRAIL, BIG RAPIDS, MI, 49307

https://tuckerbenner.com

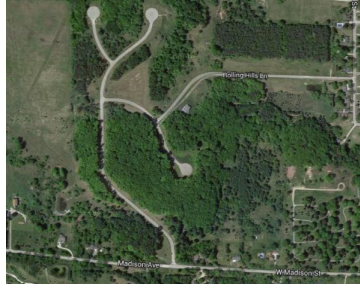

\$39,900

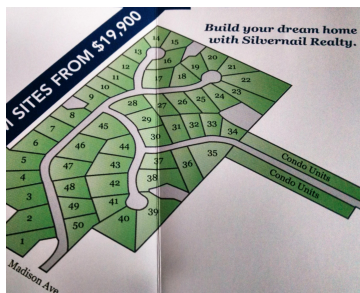

The Hills of Mitchell Creek offer large, wooded lots and utilities to each lot- Natural Gas, Electric, City Water and Sewer. No HOA FEES!

- 0 baths
- Lot
- Land
- Active



Basics

Category: Land
Status: Active
Lot size: 1.34 sq ft
Lot Size Acres: 1.34 acres

Type: Lot
Bathrooms: 0 baths
Subdivision Name: Hills of Mitchell Creek
County: Mecosta

Call us now

Phone: (231)730-8781
 Email: tuckerbennerteam@gmail.com
 Address: 2747 Lakeshore Drive, Twin Lake, MI 49457



Building Details

Sewer: Public Sewer

Amenities & Features

Utilities: Natural Gas Available, Electricity Available, Cable Available, Phone Connected, Natural Gas Connected, Phone Available, Storm Sewer, Electricity Connected

WaterSource: Public

Lot Features: Rolling Hills, Buildable, Wooded

Fees & Taxes

Tax Assessed Value: \$11,900

Tax Year: 2023

Tax Annual Amount: \$500

School Information

High School District: Big Rapids

Miscellaneous

Road Surface Type: Paved

CrossStreet: Madison & Mitchell Creek Trail

Listing Terms: Cash, Conventional, Contract

Call us now



Phone: (231)730-8781

Email: tuckerbennerteam@gmail.com

Address: 2747 Lakeshore Drive, Twin Lake, MI 49457

