

1636, WASHTENAW, YPSILANTI, MI, 48197

<https://tuckerbenner.com>

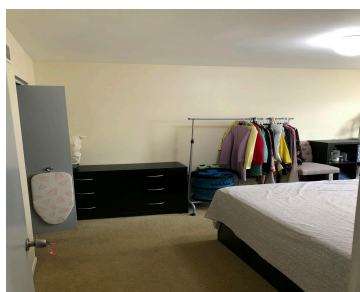

Walking to Eastern Michigan University and City Bus Stop downstairs (Route4) commuting in Washtenaw County. (www.theRide.org)2 bedrooms/1.5 bathroom and a flex/ 3rd bedroom on the Second Floor Condo with security entry Remodeled Kitchen with Granite Counter Tops, new lights, sink/faucet and Stainless Steel Appliances ,including convection microwave oven, dishwasher, refrigerator, and new disposal. Beautiful painted Living [...]

- 6 beds
- 4 baths
- Condominium
- Residential
- Active
- 1006 sq ft

Basics

Call us now

Phone: (231)730-8781
 Email: tuckerbennerteam@gmail.com
 Address: 2747 Lakeshore Drive, Twin Lake, MI 49457



Category: Residential **Type:** Condominium

Status: Active **Bedrooms:** 6 beds

Bathrooms: 4 baths **Area:** 1006 sq ft

Year built: 1967 **Subdivision Name:** COLLEGE HEIGHTS CONDOMINIUM

Bathrooms Full: 2 **Rooms Total:** 6

County: Washtenaw **Bathrooms Half:** 2

Building Details

Building Area Total: 1006 sq ft

Sewer: Public

Stories: 2

Basement: Other

Construction Materials: Brick

Heating: Forced Air

Roof: Other

Amenities & Features

Laundry Features: Laundry Room

Parking Features: Carport

Window Features: Replacement

Cooling: Central Air

Flooring: Carpet, Wood

WaterSource: Public

Exterior Features: Balcony

Fees & Taxes

Tax Assessed Value: \$34,040 **Association Fee Frequency:** Monthly

Association Fee: \$350 **Tax Year:** 2025

Tax Annual Amount: \$2,200 **Association Fee Includes:** Water, Trash, Snow Removal, Sewer, Lawn/Yard Care, Cable/Satellite

School Information

Call us now



Phone: (231)730-8781

Email: tuckerbennerteam@gmail.com

Address: 2747 Lakeshore Drive, Twin Lake, MI 49457



High School District: Ypsilanti

Miscellaneous

CrossStreet: Courtland and Mansfield

Listing Terms: Cash, Conventional

Call us now



Phone: (231)730-8781

Email: tuckerbennerteam@gmail.com

Address: 2747 Lakeshore Drive, Twin Lake, MI 49457

