

1637, TEA POND, VICKSBURG, MI, 49097

<https://tuckerbenner.com>

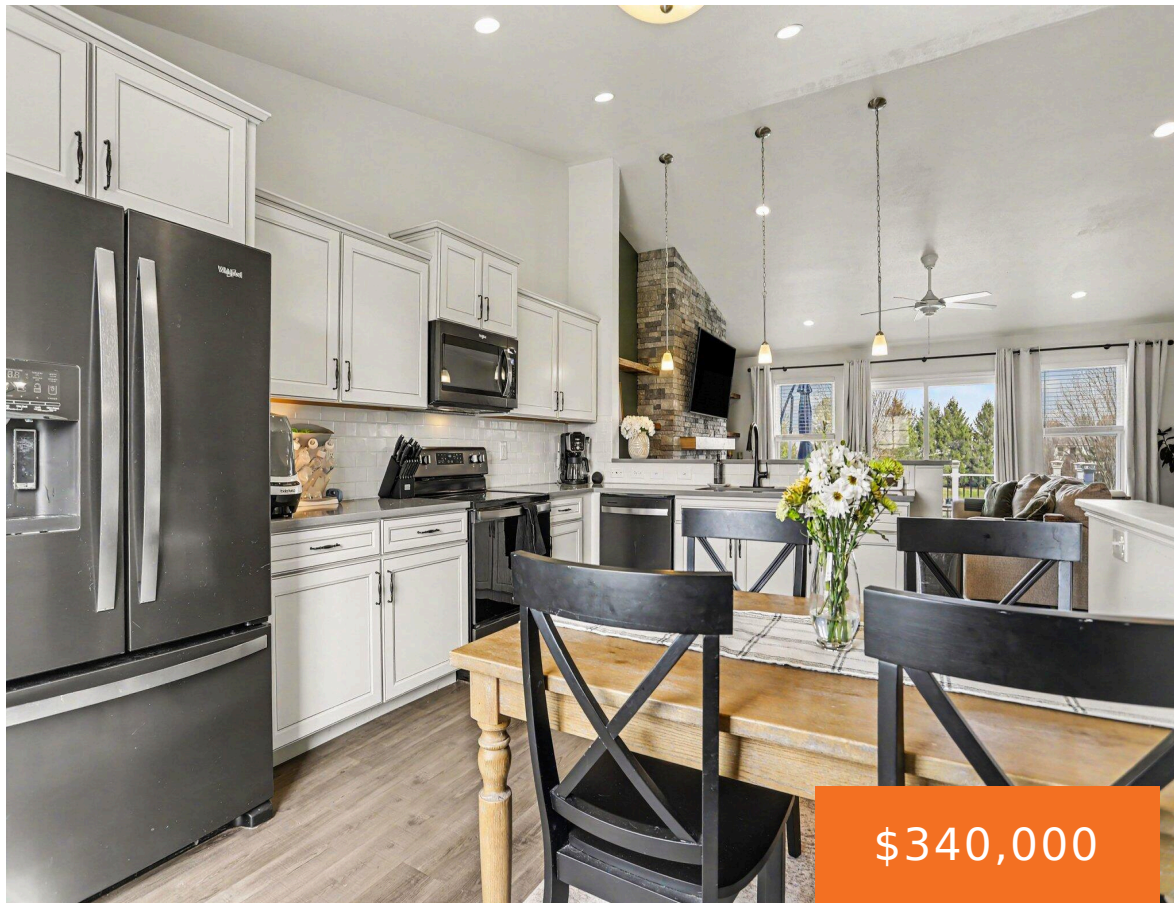

\$340,000



This stunning Village of Vicksburg home can be yours! The idyllic, naturesque view of the pond & pine tress outside your back deck offers peace and tranquility! This extremely unique lot on the pond is prime real estate, offering privacy and beauty! Inside, your floor to ceiling stone fireplace reinforces the feel of a natual, [...]

- 3 beds
- 3 baths
- Single Family Residence
- Residential
- Active
- 2060 sq ft

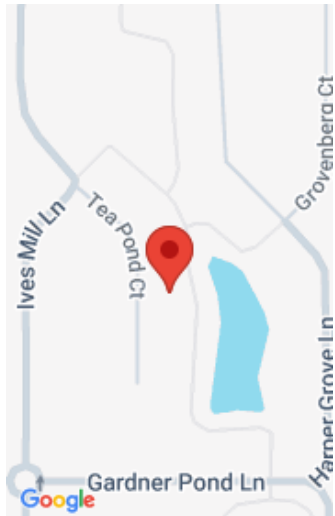

Call us now

Phone: (231)730-8781
Email: tuckerbennerteam@gmail.com
Address: 2747 Lakeshore Drive, Twin Lake, MI 49457



Basics

Category: Residential

Status: Active

Bathrooms: 3 baths

Lot size: 0.16 sq ft

Bathrooms Full: 2

Rooms Total: 5

Bathrooms Half: 1

Type: Single Family Residence

Bedrooms: 3 beds

Area: 2060 sq ft

Year built: 2022

Lot Size Acres: 0.16 acres

County: Kalamazoo

Building Details

Building Area Total: 1120 sq ft

Sewer: Public

Stories: 2

Levels: Bi-Level

Construction Materials: Vinyl Siding

Heating: Forced Air

Roof: Composition

Basement: Full

Amenities & Features

Laundry Features: In Basement

Parking Features: Attached

Garage Spaces: 2

WaterSource: Public

Appliances: Refrigerator

Window Features: Low-Emissivity Windows, Screens, Insulated Windows

Fireplaces Total: 1

Cooling: Central Air

Fees & Taxes

Tax Assessed Value: \$154,031

Tax Year: 2024

Tax Annual Amount: \$7,305

Call us now



Phone: (231)730-8781

Email: tuckerbennerteam@gmail.com

Address: 2747 Lakeshore Drive, Twin Lake, MI 49457



School Information

High School District: Vicksburg

Miscellaneous

CrossStreet: Tea Pond **Listing Terms:** Cash, FHA, Rural Development, MSHDA, Conventional

Call us now



Phone: (231)730-8781

Email: tuckerbennerteam@gmail.com

Address: 2747 Lakeshore Drive, Twin Lake, MI 49457

