

16381, HOWARD CITY EDMORE, HOWARD CITY, MI, 49329

<https://tuckerbenner.com>

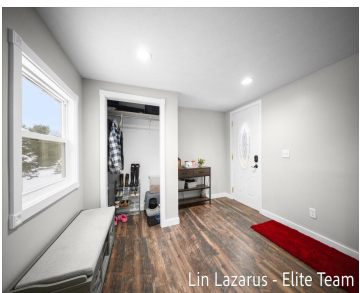

Lin Lazarus \$260,000

Welcome to this beautifully remodeled 2-bedroom, 2-bathroom home, nestled on a tranquil 1.2-acre lot with Spacious Pole Barn. Ideal for a growing family or anyone seeking the peaceful charm of country living, this home offers modern updates and ample space, both inside and out. Step inside to discover an inviting open floor plan with fresh, [...]

- 2 beds
- 2 baths
- Single Family Residence
- Residential
- Active
- 1106 sq ft

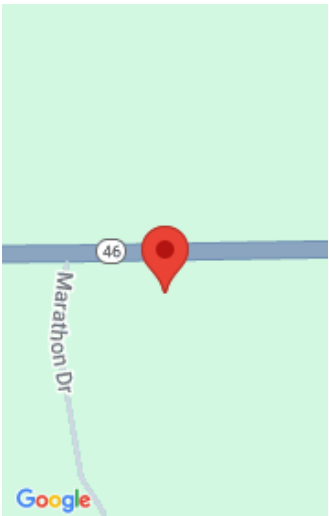

Call us now

Phone: (231)730-8781
Email: tuckerbennerteam@gmail.com
Address: 2747 Lakeshore Drive, Twin Lake, MI 49457

Basics

Category: Residential

Status: Active

Bathrooms: 2 baths

Lot size: 1.24 sq ft

Bathrooms Full: 2

Rooms Total: 8

Type: Single Family Residence

Bedrooms: 2 beds

Area: 1106 sq ft

Year built: 1997

Lot Size Acres: 1.24 acres

County: Montcalm

Building Details

Building Area Total: 1106 sq ft

Architectural Style: Ranch

Heating: Forced Air

Roof: Composition

Construction Materials: Vinyl Siding

Sewer: Septic Tank

Stories: 1

Basement: Crawl Space

Amenities & Features

Laundry Features: Laundry Room

Utilities: Phone Available, Natural Gas Available, Electricity Available, Cable Available, Natural Gas Connected, High-Speed Internet

Garage Spaces: 4

Appliances: Dishwasher, Dryer, Microwave, Oven, Refrigerator, Washer

Lot Features: Level

Flooring: Laminate, Vinyl

Parking Features: Detached

WaterSource: Well

Interior Features: Broadband

Patio And Porch Features: Deck, Porch(es)

Fees & Taxes

Call us now

Tax Assessed Value: \$43,687
Tax Annual Amount: \$1,928.01

Tax Year: 2024

School Information

High School District: Lakeview

Miscellaneous

Road Surface Type: Paved

CrossStreet: N bailey rd to w
howard city

Listing Terms: Cash, FHA, VA Loan, Rural Development,
MSHDA, Conventional

Call us now



Phone: (231)730-8781
Email: tuckerbennerteam@gmail.com
Address: 2747 Lakeshore Drive, Twin Lake, MI 49457

