

16385, 17 1/2 MILE, MARSHALL, MI, 49068  
https://tuckerbenner.com

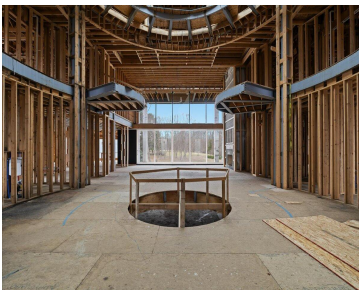

\$2,500,000

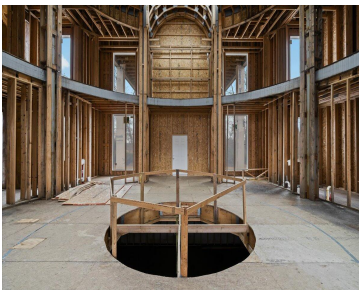
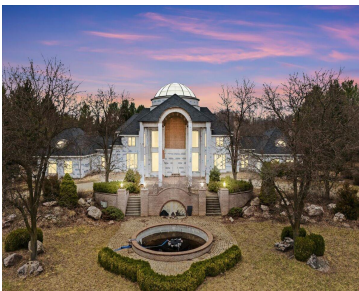

A rare opportunity to craft a legacy, this architectural marvel is an unfinished estate awaiting its final transformation. Designed by the acclaimed DesRosiers architectural firm, this residence is an extraordinary canvas for those with vision, ambition, and a passion for luxury living. Set on 25+ acres of rolling landscape, this 15,000+ square-foot home is an [...]

- 5 beds
- 14 baths
- Single Family Residence
- Residential
- Active
- 9500 sq ft

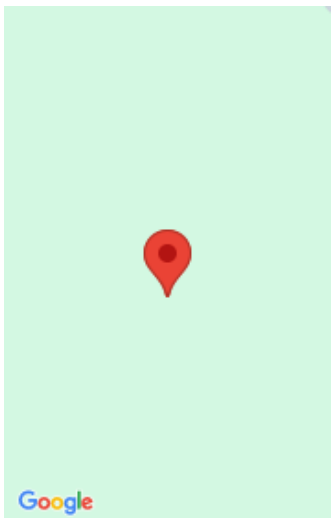

Call us now

Phone: (231)730-8781  
Email: tuckerbennerteam@gmail.com  
Address: 2747 Lakeshore Drive, Twin Lake, MI 49457

# Basics

**Category:** Residential

**Status:** Active

**Bathrooms:** 14 baths

**Lot size:** 27.5 sq ft

**Bathrooms Full:** 6

**Rooms Total:** 24

**Bathrooms Half:** 8

**Type:** Single Family Residence

**Bedrooms:** 5 beds

**Area:** 9500 sq ft

**Year built:** 2000

**Lot Size Acres:** 27.5 acres

**County:** Calhoun

# Building Details

**Building Area Total:** 9500 sq ft

**Architectural Style:** Contemporary

**Heating:** Forced Air

**Basement:** Full

**Construction Materials:** Vinyl Siding

**Sewer:** Septic Tank

**Stories:** 3

# Amenities & Features

**Laundry Features:** Gas Dryer Hookup, Washer Hookup

**Parking Features:** Attached

**Garage Spaces:** 4

**Utilities:** Natural Gas Connected

**Waterfront Features:** Pond

**WaterSource:** Well

# Fees & Taxes

**Tax Assessed Value:** \$197,205

**Tax Annual Amount:** \$26,669

**Tax Year:** 2024

# School Information

Call us now

**High School District:** Marshall

**Miscellaneous**

**CrossStreet:** Marshall and Albion

**Listing Terms:** Cash, Conventional

**Call us now**