

16409, LANNIN, SPRING LAKE, MI, 49456

https://tuckerbenner.com

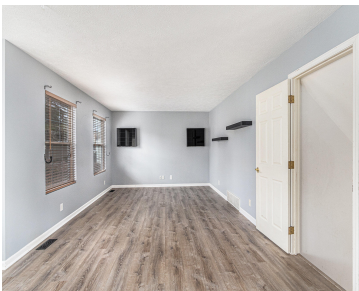

OPEN HOUSE SATURDAY JANUARY 24TH 10:30-12PM. Perfectly located in the center of the sought-after Spring Lake Schools district. This home is updated with a 6-year-old roof, 9-year-old furnace and 5-year-old a/c. This spacious two-story home is on a quiet cul-de-sac and surrounded by bike paths and walking trails. Step inside and enjoy main-floor laundry and [...]

- 4 beds
- 3 baths
- Single Family Residence
- Residential
- Active
- 2192 sq ft

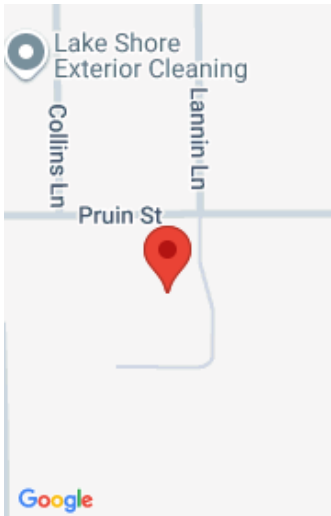

Call us now

Phone: (231)730-8781
Email: tuckerbennerteam@gmail.com
Address: 2747 Lakeshore Drive, Twin Lake, MI 49457

Basics

Category: Residential

Status: Active

Bathrooms: 3 baths

Lot size: 0.43 sq ft

Bathrooms Full: 2

Rooms Total: 10

Bathrooms Half: 1

Type: Single Family Residence

Bedrooms: 4 beds

Area: 2192 sq ft

Year built: 1996

Lot Size Acres: 0.43 acres

County: Ottawa

Building Details

Building Area Total: 2192 sq ft

Architectural Style: Contemporary

Heating: Forced Air

Roof: Composition, Shingle

Construction Materials: Vinyl Siding

Sewer: Public

Stories: 2

Basement: Full

Amenities & Features

Laundry Features: Main Level

Utilities: Natural Gas Available, Electricity Available, Cable Available, Natural Gas Connected, Cable Connected

Parking Features: Garage Faces Front

WaterSource: Public

Flooring: Carpet, Vinyl

Fencing: Fenced Back

Garage Spaces: 2

Appliances: Dishwasher, Dryer, Microwave, Oven, Range, Refrigerator, Washer

Lot Features: Level

Interior Features: Broadband, Garage Door Opener, Center Island

Window Features: Insulated Windows

Cooling: Central Air

Patio And Porch Features: Deck

Call us now

Fees & Taxes

Tax Assessed Value: \$138,734
Tax Annual Amount: \$4,131

Tax Year: 2024

School Information

High School District: Spring Lake

Miscellaneous

Road Surface Type: Paved
Listing Terms: Cash, FHA, VA Loan, Conventional

CrossStreet: Pinewood and Carol

Call us now