

165, EAST, GRASS LAKE, MI, 49240

<https://tuckerbenner.com>

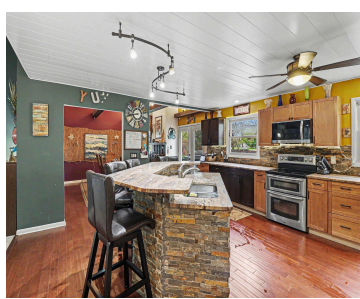
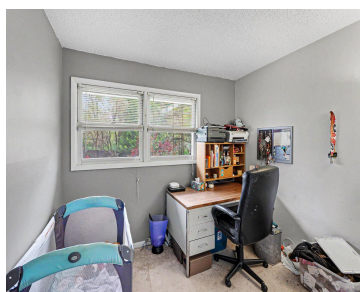
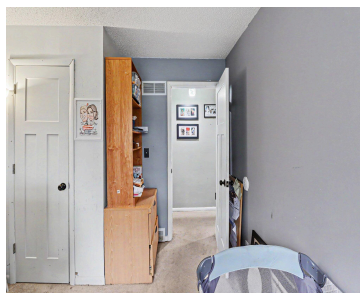
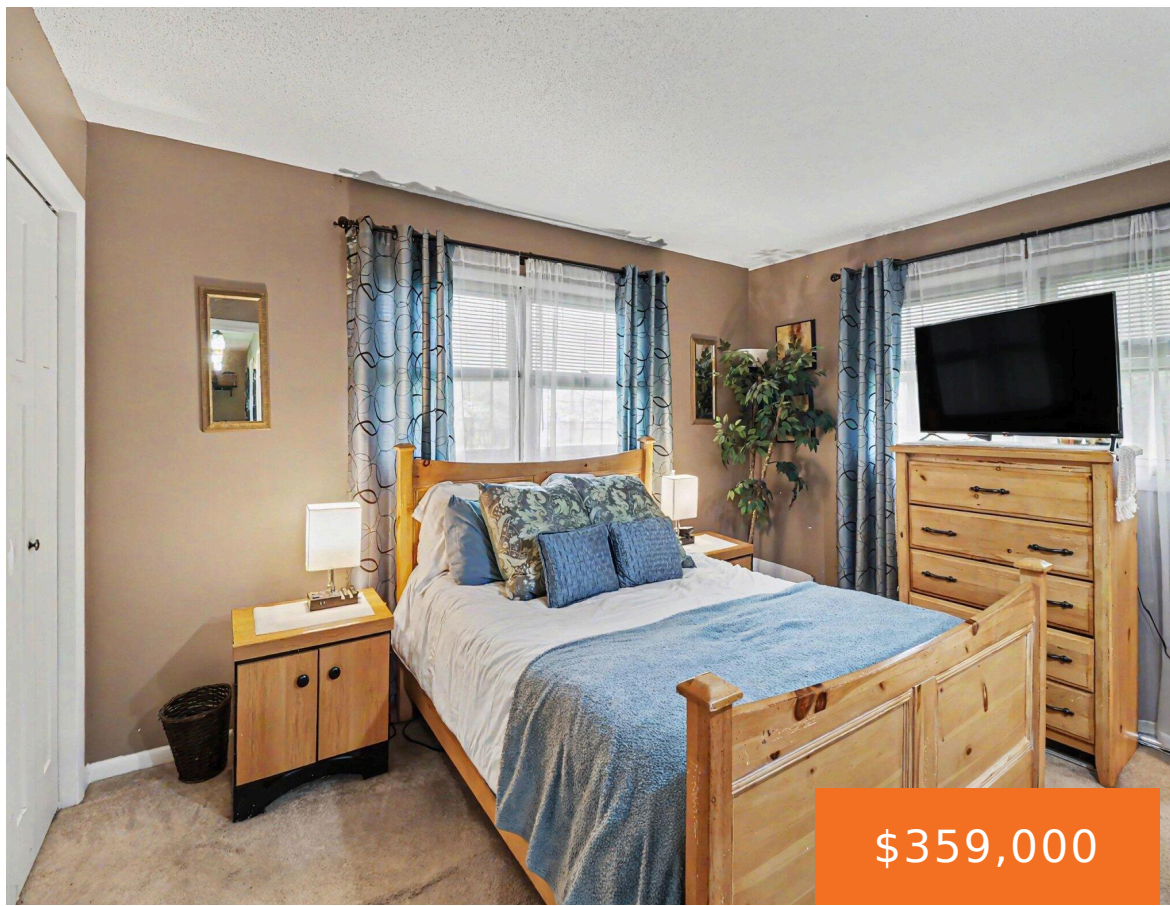

Welcome to the perfect blend of space, style, and small-town charm right in the heart of Grass Lake Village! This beautiful 4-bedroom, 2-bath home sits on a generous 1.7 acre lot, offering the rare opportunity to enjoy peaceful, open surroundings while still being within village limits. Step inside and you'll immediately appreciate the expansive feel, [...]

- 4 beds
- 2 baths
- Single Family Residence
- Residential
- Active
- 2366 sq ft



Basics

Call us now

Phone: (231)730-8781
Email: tuckerbennerteam@gmail.com
Address: 2747 Lakeshore Drive, Twin Lake, MI 49457



Category: Residential

Status: Active

Bathrooms: 2 baths

Lot size: 1.7 sq ft

Bathrooms Full: 2

Rooms Total: 12

Type: Single Family Residence

Bedrooms: 4 beds

Area: 2366 sq ft

Year built: 1970

Lot Size Acres: 1.7 acres

County: Jackson

Building Details

Building Area Total: 2366 sq ft

Architectural Style: Ranch

Heating: Forced Air

Roof: Shingle

Construction Materials: Stone, Wood Siding

Sewer: Septic Tank

Stories: 1

Basement: Crawl Space, Partial

Amenities & Features

Laundry Features: Laundry Room, Main Level

Fencing: Fenced Back, Chain Link

Fireplace Features: Formal Dining

WaterSource: Public

Interior Features: Ceiling Fan(s), Broadband, Garage Door Opener, Center Island, Pantry

Patio And Porch Features: Deck

Cooling: Central Air

Flooring: Carpet, Tile, Wood

Parking Features: Detached

Garage Spaces: 2

Appliances: Cooktop, Dishwasher, Disposal, Double Oven, Dryer, Microwave, Range, Refrigerator, Washer

Lot Features: Level, Wooded

Fireplaces Total: 1

Fees & Taxes

Tax Assessed Value: \$84,901

Tax Annual Amount: \$2,964.86

Tax Year: 2025

Call us now



Phone: (231)730-8781

Email: tuckerbennerteam@gmail.com

Address: 2747 Lakeshore Drive, Twin Lake, MI 49457



School Information

High School District: Grass Lake

HighSchool: Grass Lake High School

Middle Or Junior School: Grass Lake
Middle School

Elementary School: George Long Elementary
School

Miscellaneous

Road Surface Type: Paved

CrossStreet: Church St

Listing Terms: Cash, Conventional

Call us now



Phone: (231)730-8781

Email: tuckerbennerteam@gmail.com

Address: 2747 Lakeshore Drive, Twin Lake, MI 49457

