

# 165, PEPPERMINT, HOLLAND, MI, 49423

<https://tuckerbenner.com>

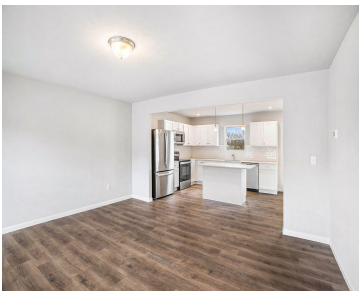

Coming this summer, your chance to own a brand-new Westwood Estates home in the Zeeland School District while enjoying Holland Twp taxes. This home is 425 sq ft larger than local comps! Step onto the charming covered porch and into a sun-filled, open layout perfect for entertaining. The chef’s kitchen shines with quartz counters, island, [...]

- 4 beds
- 3 baths
- Single Family Residence
- Residential
- Active
- 1882 sq ft



# Basics

**Category:** Residential

**Status:** Active

**Bathrooms:** 3 baths

**Lot size:** 0.21 sq ft

**Subdivision Name:** Westwood Estates

**Lot Size Acres:** 0.21 acres

**County:** Ottawa

**Type:** Single Family Residence

**Bedrooms:** 4 beds

**Area:** 1882 sq ft

**Year built:** 2026

**Bathrooms Full:** 2

**Rooms Total:** 9

**Bathrooms Half:** 1

# Building Details

**Building Area Total:** 1882 sq ft

**Architectural Style:** Traditional

**Heating:** Forced Air

**Roof:** Composition, Shingle

**Construction Materials:** Vinyl Siding

**Sewer:** Public

**Stories:** 2

**Basement:** Daylight, Full

# Amenities & Features

**Laundry Features:** Laundry Room, Main Level

**Parking Features:** Garage Faces Front, Garage Door Opener, Attached

**WaterSource:** Public

**Interior Features:** Garage Door Opener, Center Island, Eat-in Kitchen, Pantry

**Patio And Porch Features:** Deck, Porch(es)

**Utilities:** Natural Gas Connected

**Garage Spaces:** 2

**Appliances:** Dishwasher, Dryer, Microwave, Range, Refrigerator, Washer

**Window Features:** Low-Emissivity Windows, Screens

**Cooling:** Central Air, SEER 13 or Greater

# Fees & Taxes

Call us now

**Association Fee Frequency:** Quarterly

**Tax Year:** 2025

**Association Fee Includes:** Other

**Association Fee:** \$150

**Tax Annual Amount:** \$500

School Information

**High School District:** Zeeland

**HighSchool:** Zeeland East High School

**Middle Or Junior School:** Cityside Middle School

**Elementary School:** Woodbridge Elementary School

Miscellaneous

**Road Surface Type:** Paved

**CrossStreet:** Ottogan St

**Listing Terms:** Cash, FHA, VA Loan, MSHDA, Conventional

Call us now



Phone: (231)730-8781  
Email: tuckerbennerteam@gmail.com  
Address: 2747 Lakeshore Drive, Twin Lake, MI 49457

