

1650, HARRIS, YPSILANTI, MI, 48198

<https://tuckerbenner.com>

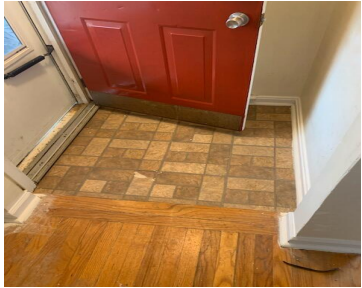

3-bedroom single family home. Currently tenant-occupied, offering an excellent opportunity for investors seeking immediate rental income or future owner-occupancy potential. Located near local shopping, and I94

- 3 beds
- 1 bath
- Single Family Residence
- Residential
- Active
- 1008 sq ft



Basics

Call us now



Phone: (231)730-8781
Email: tuckerbennerteam@gmail.com
Address: 2747 Lakeshore Drive, Twin Lake, MI 49457



Category: Residential

Type: Single Family Residence

Status: Active

Bedrooms: 3 beds

Bathrooms: 1 bath

Area: 1008 sq ft

Lot size: 0.14 sq ft

Year built: 1956

Bathrooms Full: 1

Lot Size Acres: 0.14 acres

Rooms Total: 1008

County: Washtenaw

Building Details

Building Area Total: 1008 sq ft **Construction Materials:** Aluminum Siding

Architectural Style: Ranch

Sewer: Public

Heating: Forced Air

Stories: 1

Roof: Asphalt, Composition

Basement: Full

Amenities & Features

Laundry Features: In Basement

WaterSource: Public

Fees & Taxes

Tax Assessed Value: \$45,536

Tax Year: 2025

Tax Annual Amount: \$2,979

School Information

High School District: Ypsilanti

Miscellaneous

Call us now



Phone: (231)730-8781

Email: tuckerbennerteam@gmail.com

Address: 2747 Lakeshore Drive, Twin Lake, MI 49457



CrossStreet: Grove Rd. and Clarita St.

Listing Terms: Cash, Conventional

Call us now



Phone: (231)730-8781

Email: tuckerbennerteam@gmail.com

Address: 2747 Lakeshore Drive, Twin Lake, MI 49457

