

1650, WHITETAIL, NILES, MI, 49120
<https://tuckerbenner.com>

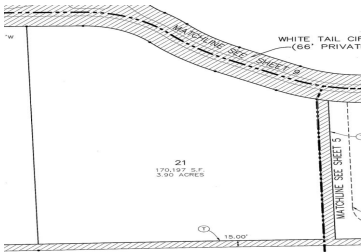

- 0 baths
- Acreage
- Land
- Active

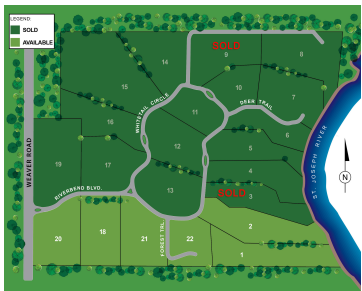

Basics

Category: Land

Status: Active

Lot size: 3.9 sq ft

Lot Size Acres: 3.9 acres

Type: Acreage

Bathrooms: 0 baths

Subdivision Name: River Bend

County: Berrien



Call us now

Phone: (231)730-8781

Email: tuckerbennerteam@gmail.com

Address: 2747 Lakeshore Drive, Twin Lake, MI 49457



Building Details

Current Use: Residential

Amenities & Features

Utilities: Electric Connected, Phone Available, Electric Available, Cable Available, Broadband Available

Lot Features: Level, Low Bank, Buildable

Fees & Taxes

Tax Assessed Value: \$9,931

Tax Year: 2023

Tax Annual Amount: \$489

School Information

High School District: Brandywine

Miscellaneous

CrossStreet: Weaver Rd

Listing Terms: Cash, FHA, Conventional



Call us now

Phone: (231)730-8781

Email: tuckerbennerteam@gmail.com

Address: 2747 Lakeshore Drive, Twin Lake, MI 49457

